

A482

A482

RECEIVED & FILED #.....  
 On the County Surveyor's Office  
 Date JUL 03 1989  
 By M/R  
 OCS Area #.....

DESCRIPTION FOR DENNIS P. SCHLAG IN GOV'T. LOT 1,  
 SEC. 10, T.37N., R.7E., ONEIDA COUNTY, WISCONSIN.

BASED ON A SURVEY BY JOSEPH C. KIRBY; DATED: MAY 1, 1973.  
 N. 87°49'W.

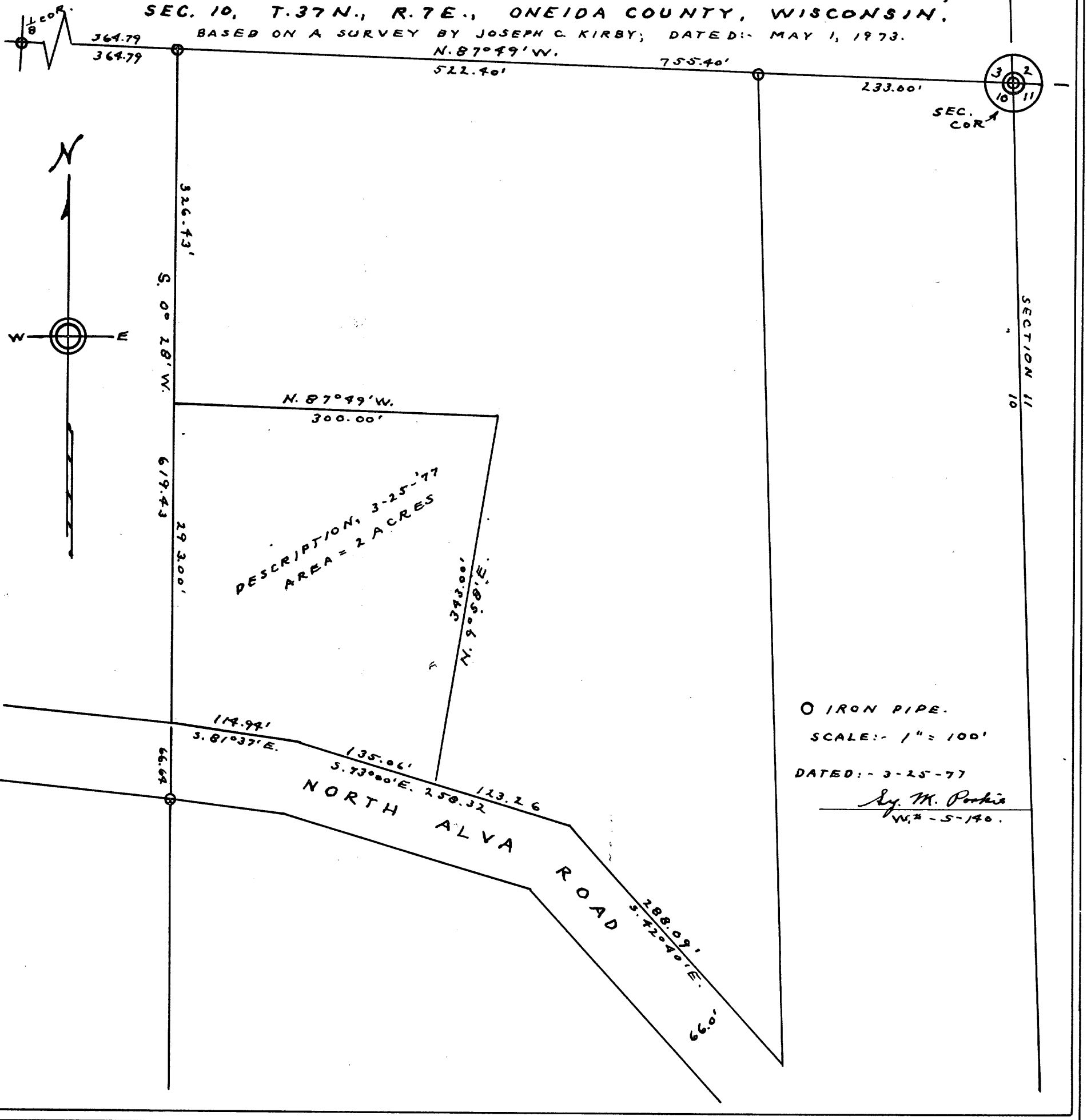

○ IRON PIPE.  
 SCALE: 1" = 100'  
 DATED: 3-25-77  
 M. Perkins  
 W. 2-5-140.

A482

A482