

RECORDED & FILED #...A483
 On the County Surveyor's Office
 Date JUL. 03 1989
 By M.R.
 C.S. #

SURVEY
 FOR
 TONY WHITE

IN THE
 NW-SE, SEC. 24, T.37N., R.7E,
 ONEIDA COUNTY, WIS.

CLEAR LAKE

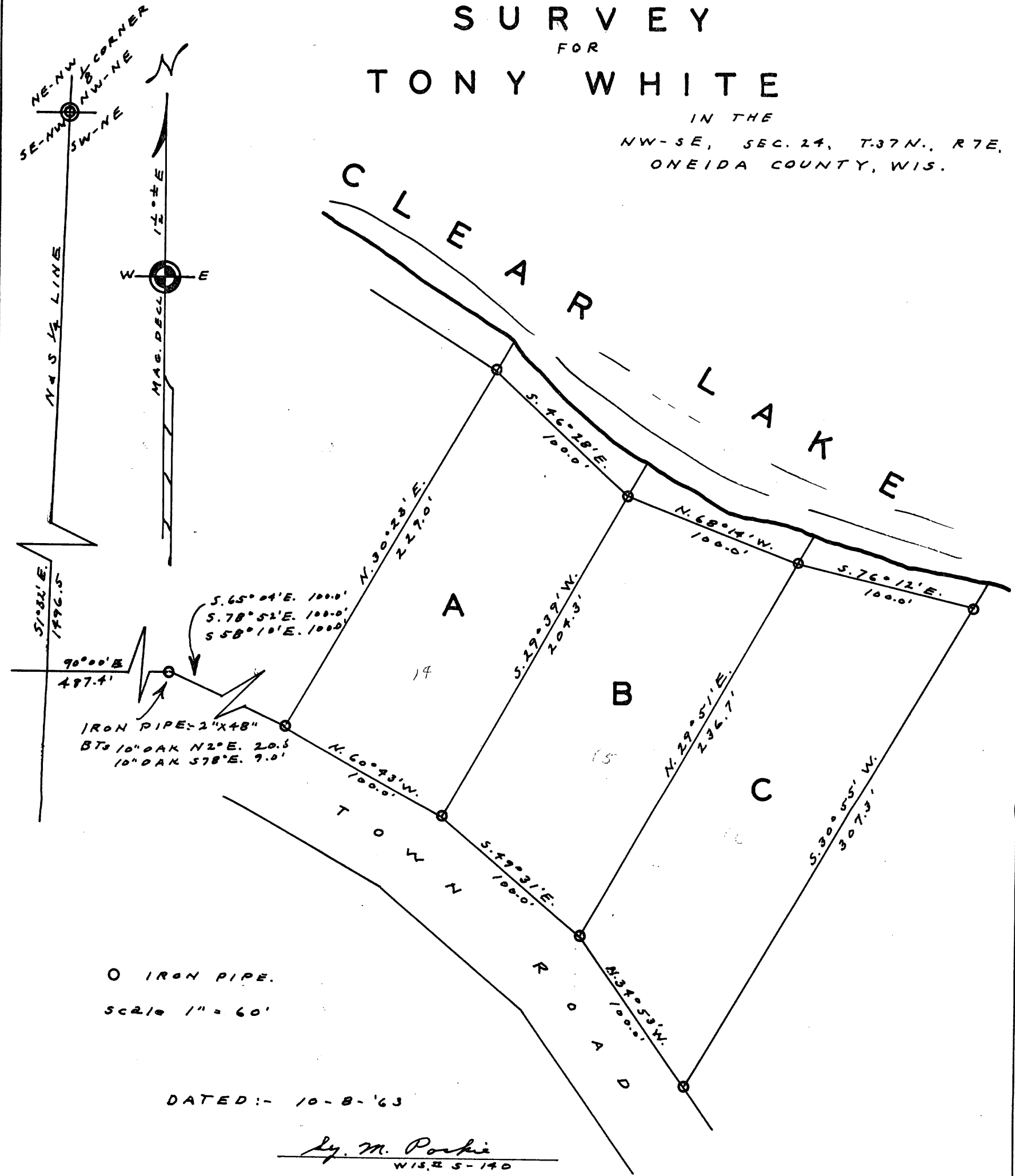

IRON PIPE - 2" X 48"
 BTs 10" OAK N2° E. 20.5'
 10" OAK S78° E. 9.0'

O IRON PIPE.
 SCALE 1" = 60'

DATED: - 10-8-'63

J. M. Poshie
 WIS. S-140