

RECEIVED & FILED # A484
 On da County Surveyor's Office
 Date JUL 03 1988
 By MGR
 OCS File #

SURVEY FOR ANTHONY CIURIS

OF LOT 42, OF THE SECOND ADDITION TO SHADY REST
 IN GOV'T. LOT 6, SEC. 18, T. 38 N., R. 8 E.,
 ONEIDA COUNTY, WISCONSIN.

BY ORDER OF ANTHONY CIURIS, M. D.
 THE WITHIN MAP IS AN ACCURATE
 DESCRIPTION OF THE LOT SURVEYED.

DATED: - 6-24-1976

By M. Doshie

WIS # S-00140.

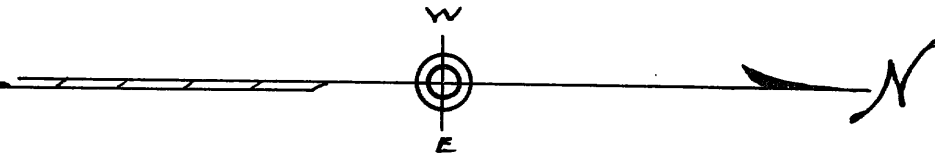

BEARINGS ARE ORIENTED TO THE RECORDED
 BEARING OF EAST LINE OF SAID LOT 42.

41

42

43

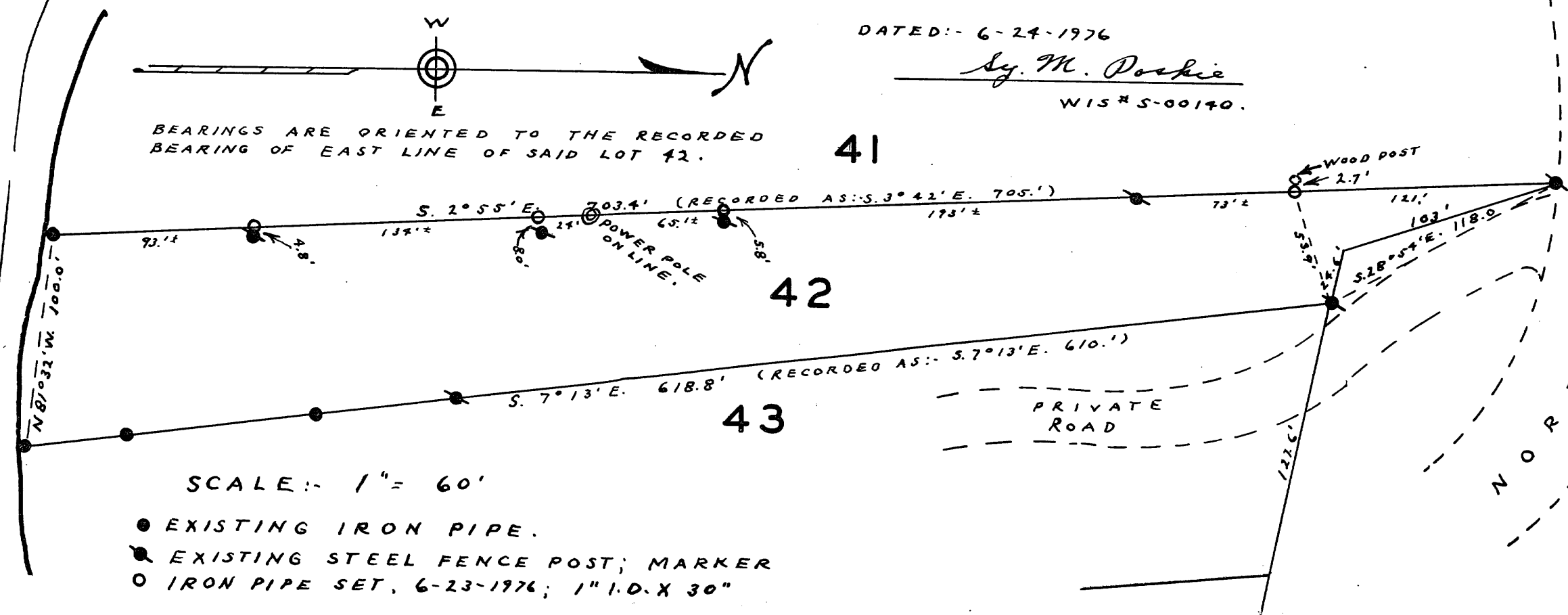

SCALE: - 1" = 60'

- EXISTING IRON PIPE.
- EXISTING STEEL FENCE POST; MARKER
- IRON PIPE SET, 6-23-1976; 1" I.D. X 30"

TWO SISTERS LAKE

NORTH SHORE DRIVE

A484