

On to County Surveyor's Office
 Date **JUL 03 1966**
 By **PK**
 CCS Area #

SURVEY RICHARD BRUSO

SURVEYOR'S CERTIFICATE

I, CY POSKIE, SURVEYOR, RHINELANDER, WISCONSIN DO HEREBY CERTIFY THAT I HAVE SURVEYED A PART OF THE SE 1/4 OF THE NW 1/4 OF SECTION 28, T37N, R9E, IN ONEIDA COUNTY, WISCONSIN, MORE PARTICULARLY DESCRIBED AS FOLLOWS: -
 COMMENCING AT THE SOUTHEAST CORNER OF SAID SE 1/4 - NW 1/4, THE SAME BEING ON THE CENTER LINE OF WIS. HIGHWAY 17, AS AT PRESENT LOCATED, THENCE N.4°-00'E, ALONG SAID CENTER LINE, 585.9 FEET, THENCE N.86°-00'W, 75.0 FEET TO THE POINT OF BEGINNING OF THE PARCEL BEING DESCRIBED, SAID POINT BEING ON THE WEST BOUNDARY OF SAID HIGHWAY 17, THENCE N.4°-00'E, ALONG SAID WEST BOUNDARY OF HIGHWAY 17, 208.7 FEET, THENCE N.86°-00'W, 208.7 FEET, THENCE S.4°-00'W, 208.7 FEET, THENCE S.86°-00'E, 208.7 FEET TO THE POINT OF BEGINNING; AN AREA OF 1.0 ACRE.
 I FURTHER CERTIFY THAT I PERFORMED SAID SURVEY BY ORDER AND DIRECTION OF RICHARD BRUSO, RHINELANDER, WISCONSIN, AND THAT THE WITHIN MAP IS A CORRECT REPRESENTATION OF THE AREA SURVEYED.

DATED AT RHINELANDER, WISCONSIN,
 THIS 15TH DAY OF SEPTEMBER, 1954.

Cy Poskie

 CY POSKIE

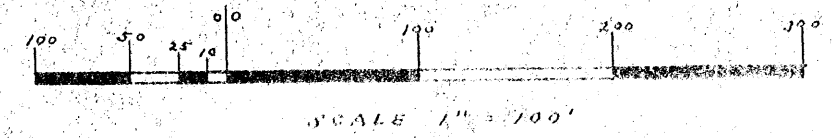
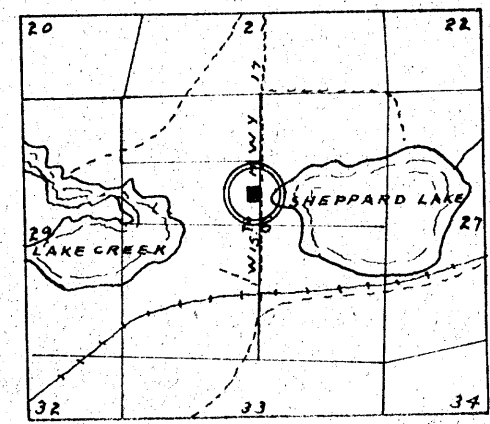
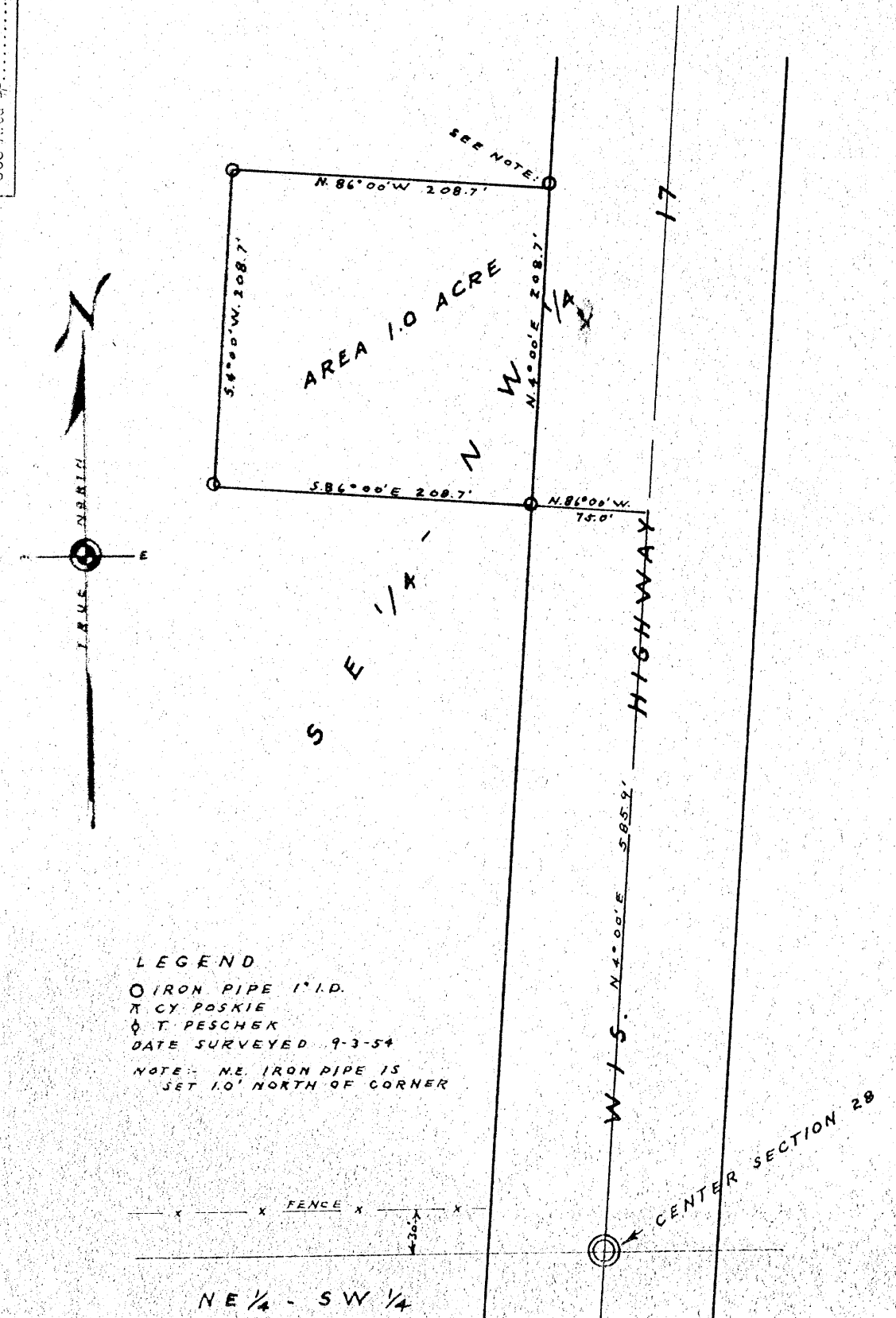

A489