

RECEIVED & FILED # 14
 Oneida County Surveyors Office
 Date: FEB 10 1972
 M J H
 Record #

Additional Copies to
 Health County (M J H)
 Highway WRRP
 Survey NRRP
 Division SHRP
 Plat No. 95
 4 Copies
 Rec'd 3-31-72

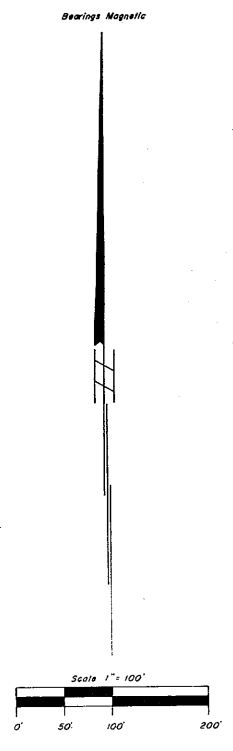
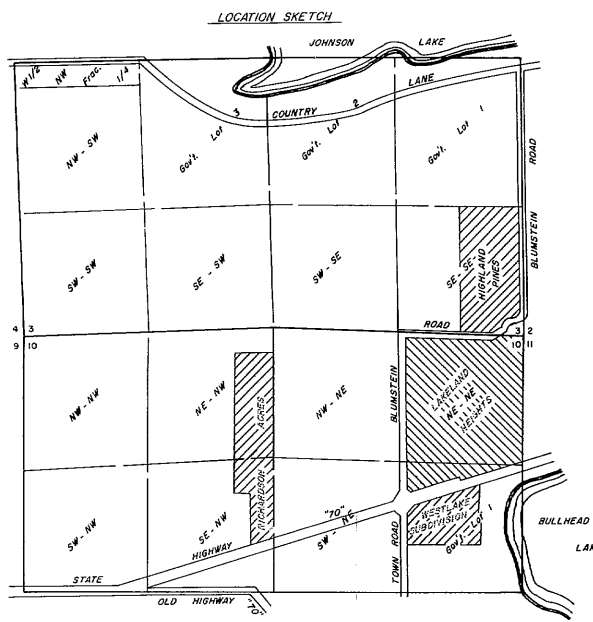
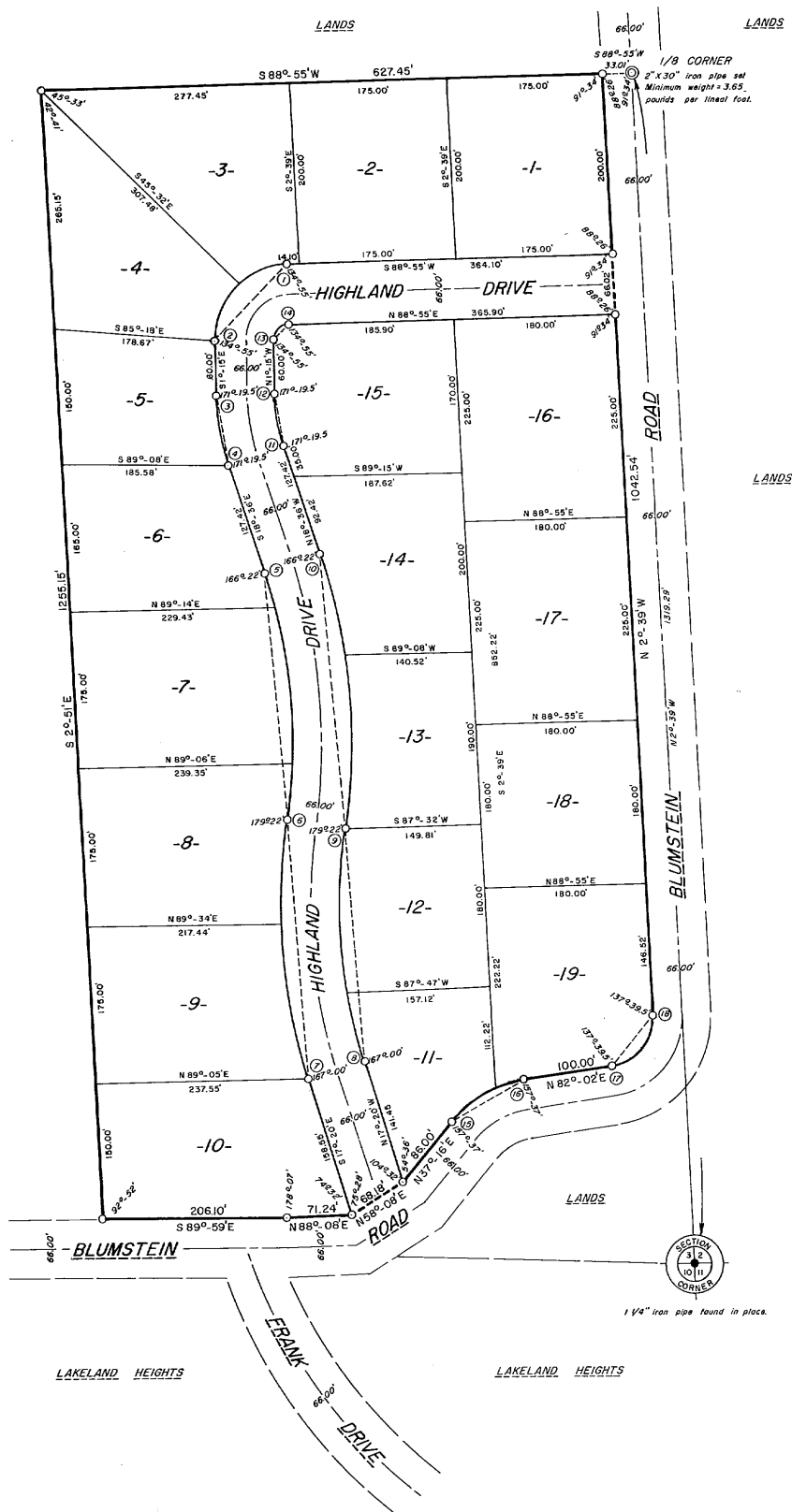

HIGHLAND PINES
 Part of the
EAST 1/2
 of the
SE 1/4 of the SE 1/4
SECTION 3, T39N, R6E
 Oneida County, Wis.

SURVEYOR'S CERTIFICATE

I, WILLIAM S. CAMERON, registered land surveyor, hereby certify: That in full compliance with the provisions of Chapter 236 of the Wisconsin Statutes and the subdivision regulations of the Town of Woodruff, and under the direction of William S. Cameron, owner of said land, I have surveyed, divided and mapped HIGHLAND PINES, that such plat correctly represents all exterior boundaries and the subdivision of the land surveyed: being a parcel of land in the SE 1/4 of the SE 1/4, Section 3, T39N, R6E, Oneida County, Wisconsin, more particularly described as follows:

Commencing at the section corner common to Sections 2, 3, 10 and 11; thence N2°-39'W, 1319.29 feet to the one-eighth corner; thence S88°-55'W, 33.01 feet to the place of beginning, marked by an iron pipe.

Thence continuing S88°-55'W, 627.45 feet; thence S2°-51'E, 1255.15 feet; thence S89°-59'E, 206.10 feet; thence N88°-08'E, 71.24 feet; thence N58°-08'E, 68.18 feet; thence N37°-16'E, 86.00 feet; thence along the arc of a curve, concave southerly, whose chord bears N59°-39'E, 92.47 feet; thence N82°-02'E, 100.00 feet; thence along the arc of a curve, concave northwesterly, whose chord bears N39°-41.5'E, 73.91 feet; thence N2°-39'W, 1042.54 feet to the place of beginning.

That 0 - iron pipe two inches in diameter and 30 inches long, minimum weight 3.65 pounds per lineal foot. All other lot corners monumented with iron pipe one inch in diameter and 24 inches long, minimum weight 1.13 pounds per lineal foot.

William S. Cameron
 Land Surveyor 8-112
 March 28th, 1972



There are no objections to this plat with respect to Secs. 236.15, 236.16, 236.20 and 236.21 (1) and (2), Wis. Stats., and H 65 of the Wis. Admin. Code as provided by Sec. 236.12 (6), Wis. Stats.
 Certified this 18th day of APRIL, 1972
 A. J. Kautsk
 Director, Local and Regional Planning
 Department of Local Affairs & Development.

NORTHWOODS SURVEYORS, INC.

CERTIFICATE OF TOWN TREASURER
 STATE OF WISCONSIN) SS
 ONEIDA COUNTY)

I, _____ being the duly elected, qualified and acting Town Treasurer of the Town of Woodruff do hereby certify that in accordance with the records in my office, there are no unpaid taxes or special assessments as of _____ on any of the land included in the plat of HIGHLAND PINES.

(date) _____ Town Treasurer

COUNTY TREASURER'S CERTIFICATE
 STATE OF WISCONSIN) SS
 ONEIDA COUNTY)

I, _____ being the duly elected, qualified and acting treasurer of the County of Oneida do hereby certify that the records in my office show no unredeemed tax sales and no unpaid taxes or special assessments as of _____ affecting the lands included in the plat of HIGHLAND PINES.

(date) _____ Treasurer

TOWN BOARD RESOLUTION

Resolved, that the plat of HIGHLAND PINES in the Town of Woodruff, William S. Cameron, owner, is hereby approved by the Town Board.

 Town Chairman

I hereby certify that the foregoing is a copy of a resolution adopted by the Town Board of the Town of Woodruff.

 Town Clerk

OWNER'S CERTIFICATE OF DEDICATION

As owner, I hereby certify that I have caused the land described on this plat to be surveyed, divided, mapped and dedicated as represented on this plat. I also certify that this plat is required by s. 236.10 or s. 236.12 to be submitted to the following for approval or objection: Town Board, Town of Woodruff; Director, Local and Regional Planning; Department of Local Affairs and Development; Division of Health, Department of Health and Social Services; Oneida County Zoning Committee.

WITNESS the hand and seal of said owner this _____ day of _____ 19____.

In presence of: _____ (Seal)
 William S. Cameron

STATE OF WISCONSIN) SS
 ONEIDA COUNTY)

Personally came before me this _____ day of _____, 19____, the above named WILLIAM S. CAMERON, to me known to be the person who executed the foregoing instrument and acknowledged the same.

Notary Public
 Oneida County, Wisconsin
 My commission _____
HERBERT MOORE
 County Clerk
 Oneida County, Wisconsin
 Courthouse

- CURVE DATA TABLE -

Curve No.	Lot No.	Radius Length	Chord Length	Chord Bearing	Central Angle	Tangent Bearing
1 - 2	3	82.85'	117.34'	S43°-50'W	90°-10'	
	4	82.85'	56.94'	S68°-49'W	40°-12'	
3 - 4	5	82.85'	69.98'	S23°-44'W	49°-58'	
	5	262.40'	79.16'	S 9°-55.5'E	17°-21'	
5 - 6	6	585.45'	275.99'	S 4°-58'E	27°-16'	
	7	585.45'	39.84'	S16°-39'E	3°-54'	
6 - 7	8	585.45'	175.09'	S 6°-06'E	17°-12'	
	9	585.45'	62.98'	S 5°-35'W	6°-10'	
8 - 9	11	639.41'	287.67'	S 4°-20'E	26°-00'	S8°-40'W
	12	639.41'	114.42'	S 3°-32'W	10°-16'	
9 - 10	13	639.41'	175.03'	S 9°-28'E	15°-44'	
	14	573.41'	257.98'	N 4°-20'W	26°-00'	
11 - 12	15	573.41'	80.00'	N13°-20'W	8°-00'	
	16	573.41'	179.40'	N 0°-20'W	18°-00'	
13 - 14	17	651.45'	307.10'	N 4°-58'W	27°-16'	N8°-40'E
	18	651.45'	194.08'	N 0°-06'E	17°-08'	
15 - 16	19	651.45'	115.07'	N13°-32'W	10°-08'	
	20	196.40'	59.25'	N 9°-55.5'W	17°-21'	
17 - 18	21	16.85'	23.86'	N43°-50'E	90°-10'	
	22	121.41'	92.47'	N59°-39'E	44°-46'	
19	23	121.41'	62.71'	N52°-14'E	29°-56'	
	24	121.41'	31.34'	N74°-37'E	14°-50'	
25	25	54.87'	73.91'	N39°-41.5'E	84°-41'	

APR 18 1972