

SURVEY FOR LARRY C. ARCHER

IN ²⁹ SEC. 28, T.37N., R.8E.
 GOV'T. LOT 2 & SW 1/4-NE 1/4, ONEIDA COUNTY, WISCONSIN.

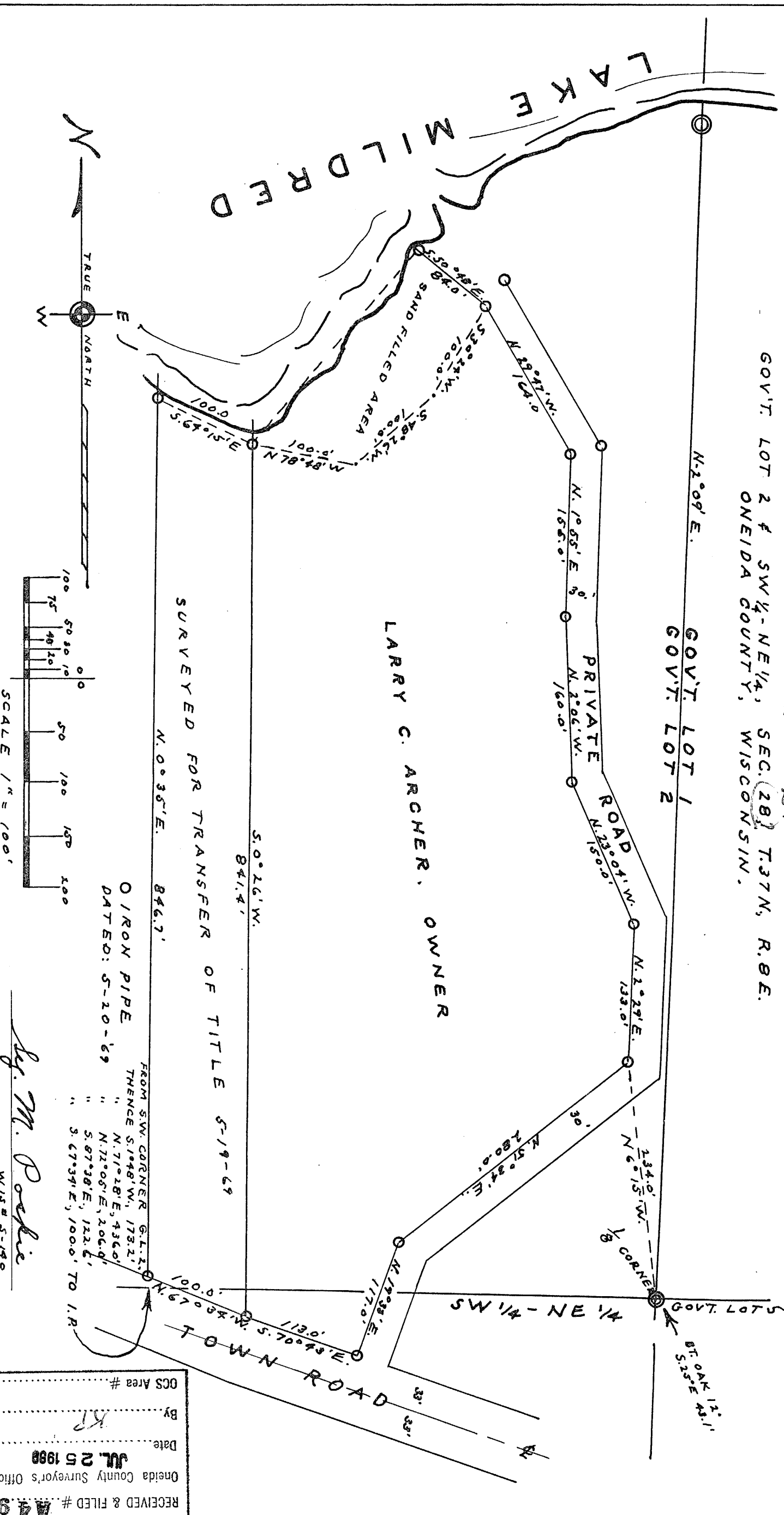

LARRY C. ARCHER, OWNER

SURVEYED FOR TRANSFER OF TITLE 5-19-69

FROM SW CORNER G.L. 2.
 THENCE S.1°48'W, 173.2'
 " N.7°28'E, 436.0'
 " N.72°05'E, 206.0'
 " S.87°38'E, 122.6'
 " S.67°34'E, 1000.0' TO I.R.

By *M. Poelie*
 W.5" S-190

RECEIVED & FILED #	A493
Onida County Surveyor's Office	JUL 25 1969
Date	5/19
By	
OCS Area #	