

A496

RECEIVED & FILED # **A496**
 Oneida County Surveyor's Office
 Date **JUL 25 1989**
 By *K.P.*
 CCS Area #

SURVEY
 FOR
JOHN A. LAVENDER

IN GOVT. LOT 1 & GOVT. LOT 2, SEC. 18, T.39N., R.9E.
 ONEIDA COUNTY, WISCONSIN.

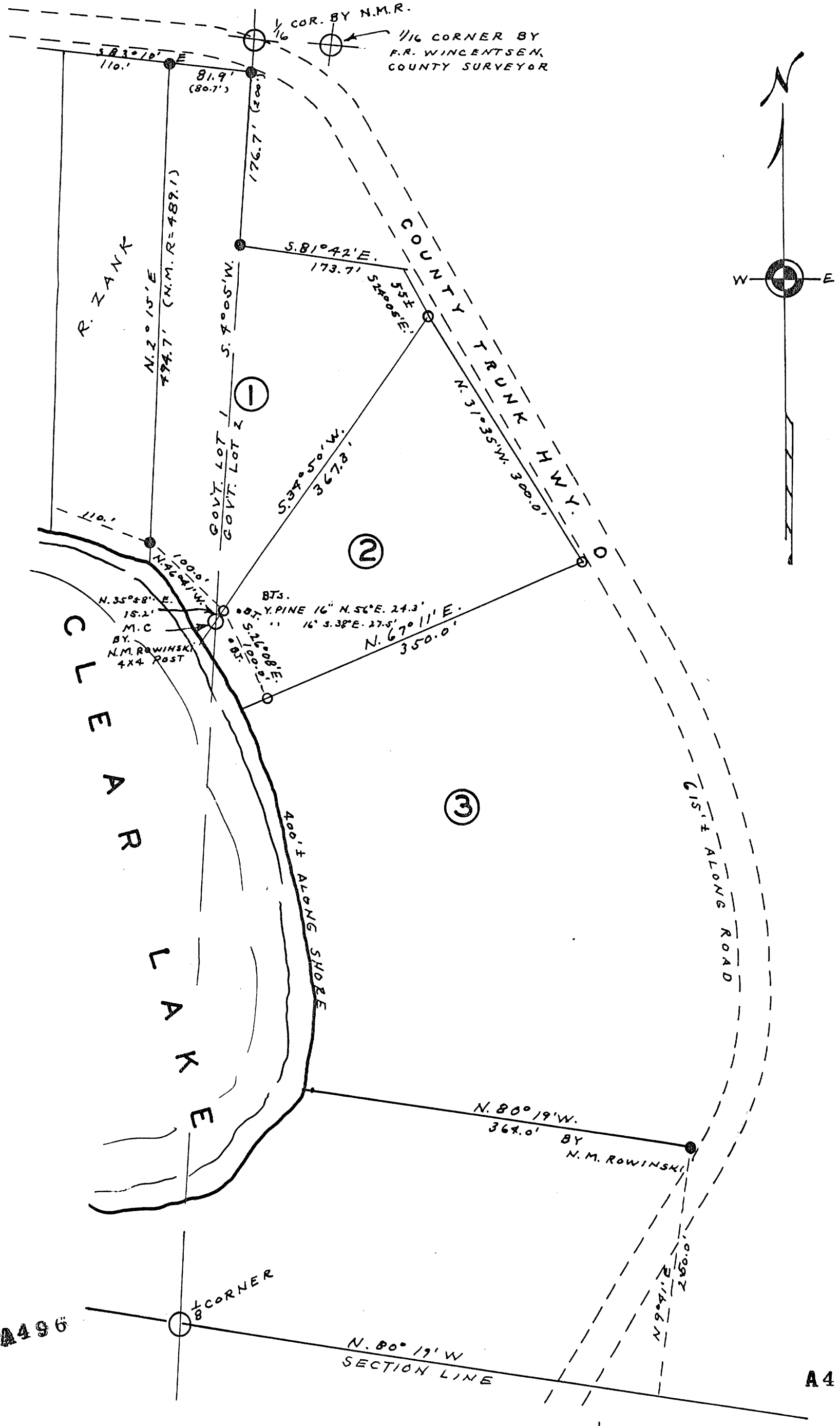

A496

A496

○ IRON PIPE
 ● IRON PIPE MARKER BY
 THE LATE N.M. ROWINSKI RE.

DATED: - 6-23-69

Sy. M. Poski
 WIS. S-140