

A497

A497

# SURVEY FOR JOHN J. RYAN

IN  
GOV'T. LOT 7, SEC. 17, 1/4 IN SE-SE, SEC. 18, T.38N., R.8E.  
ONEIDA COUNTY, WISCONSIN.

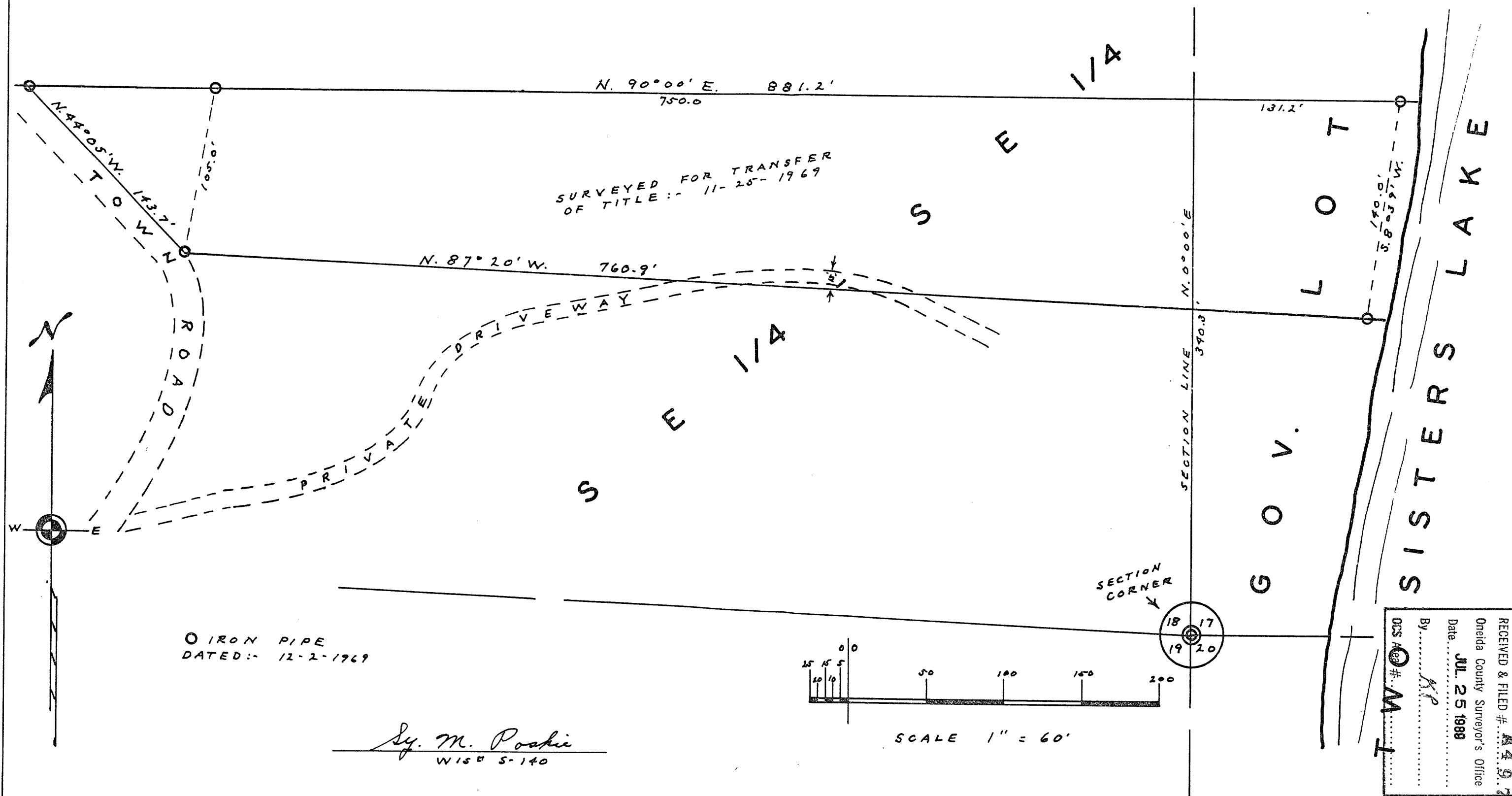

SURVEYED FOR TRANSFER  
OF TITLE :- 11-25-1969

○ IRON PIPE  
DATED :- 12-2-1969

*Sy. M. Poshie*  
WIS 5-140

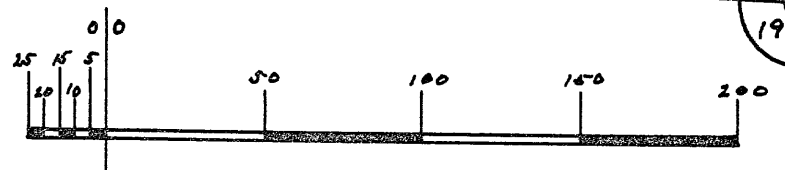

SCALE 1" = 60'

RECEIVED & FILED # A497  
 Oneida County Surveyor's Office  
 Date JUL 25 1989  
 By *K.P.*  
 OCS Acd # T.W.M.

A497