

A498

SURVEY FOR G. N. PERENICH

OF
A ROAD RIGHT OF WAY IN GOV'T. LOT 3, SEC. 25,
T. 38 N., R. 7 E., & IN GOV'T. LOT 1 SEC. 30, T. 38 N., R. 7 E.,
ONEIDA COUNTY, WISCONSIN.

A498

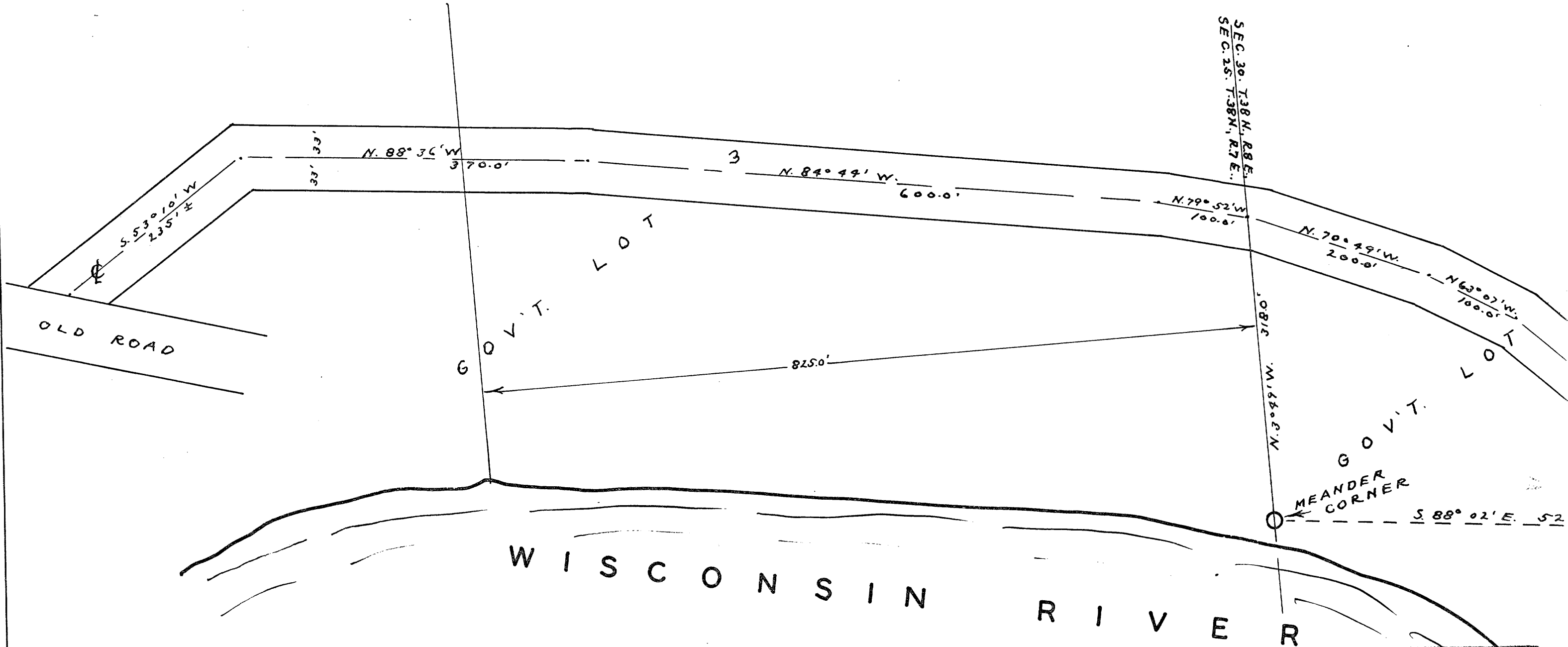

DATED 9-29-'67

By M. Poskie
WIS 5-140

RECEIVED & FILED #	A498
Oneida County Surveyor's Office	
Date	JUL. 25 1968
By	<i>RP</i>
OCS Area #	

A498

SURVEY FOR G. N. PERENICH

OF
A ROAD RIGHT OF WAY IN GOV'T. LOT 3, SEC. 25,
T. 38 N., R. 7 E., & IN GOV'T. LOT 1 SEC. 30, T. 38 N., R. 8 E.,
ONEIDA COUNTY, WISCONSIN.

A4981

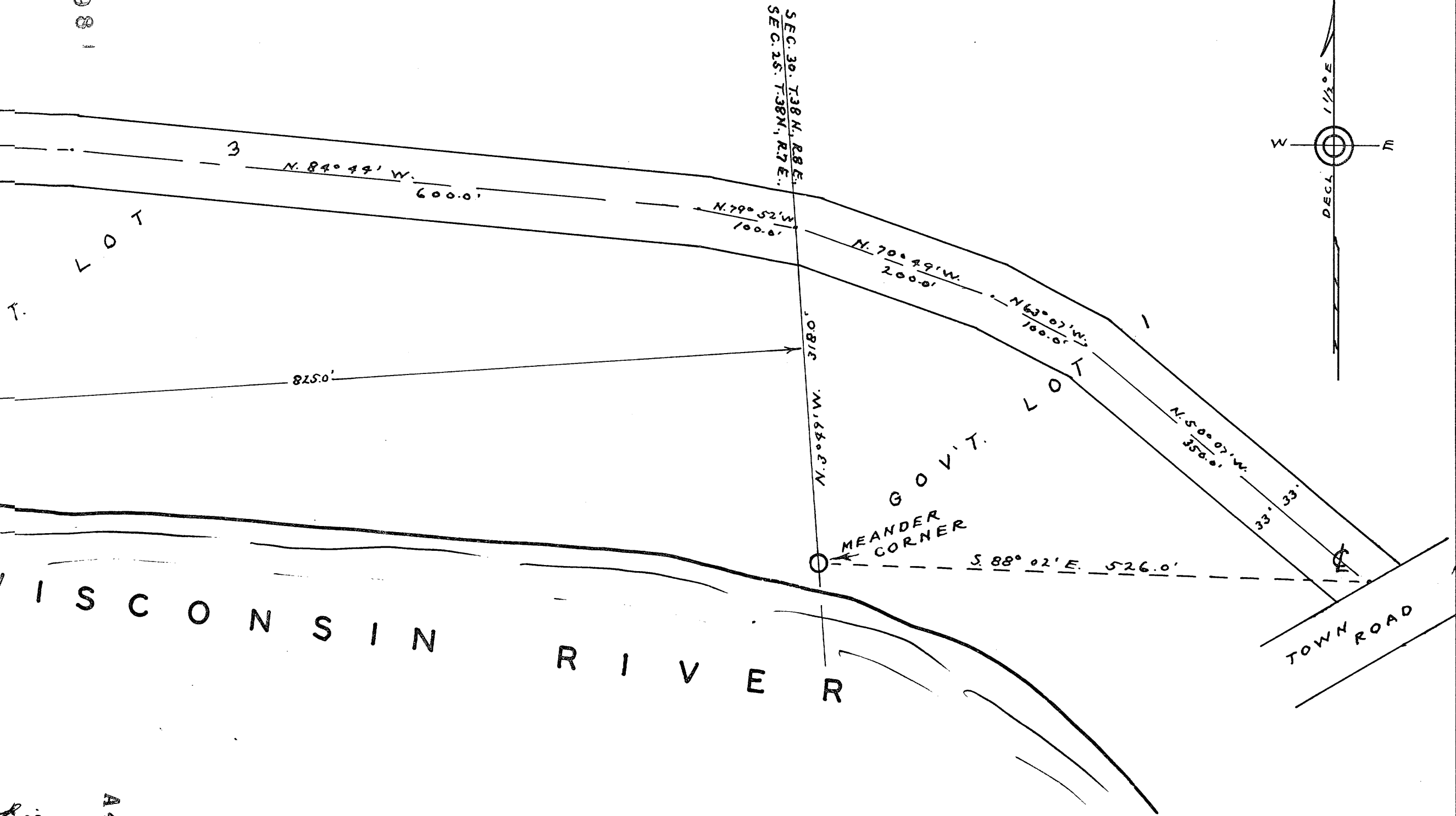

A4981

W I S C O N S I N
R I V E R

TOWN ROAD

RECEIVED & FILED # **A498**
Oneida County Surveyor's Office
Date **JUL 25 1989**
By **RP**
OCS Area #.....

Ric
A498
5-140