

NOTE: PRINTS MADE FROM THIS MYLAR MAY NOT AGREE WITH THE RECORDED DOCUMENT

RECEIVED & FILED 451  
Oneida County Surveyor's Office  
Date FEB 10 1976  
By MJH  
DCS Area #

Mylar Flat No. 66  
Series No. 1  
Number of Copies 1  
Rec'd 1-29-76

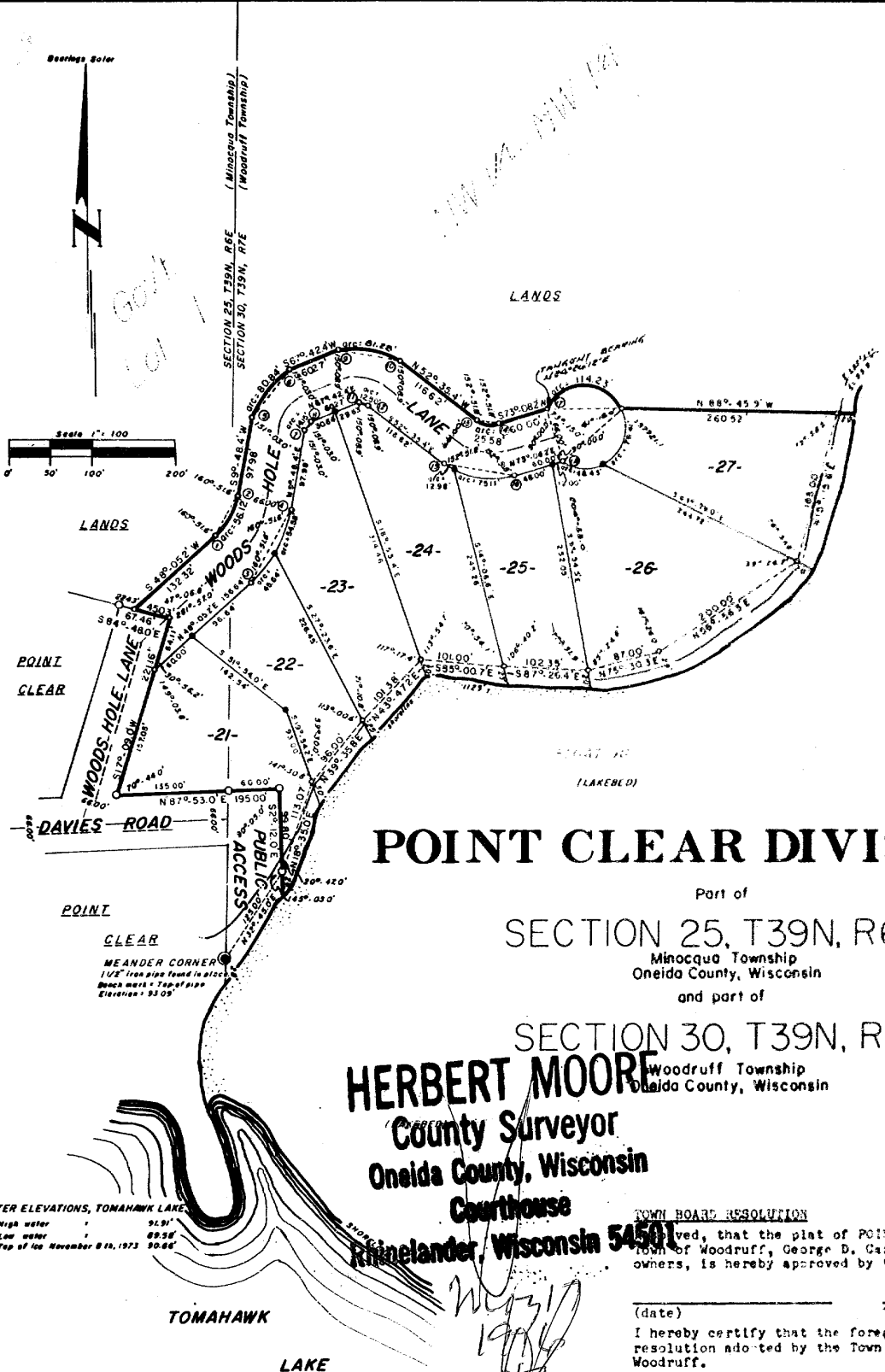
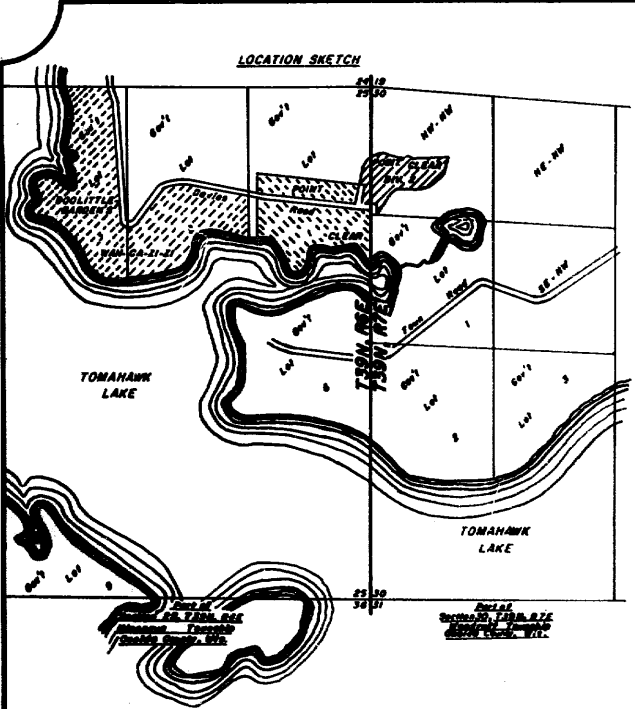

CURVE DATA TABLE with columns for BEARING, DISTANCE, CURVE LENGTH, CHORD LENGTH, and CURVE ANGLE.

LEGEND  
• 1/2" iron pipe 2 inch in diameter set previously by...  
• 1/2" iron pipe 2 inch in diameter and 30 inches long, weighing 185 pounds per linear foot.  
• 1/2" iron pipe 2 inch in diameter and 30 inches long, weighing 123 pounds per linear foot.

OWNER'S CERTIFICATE OF DEDICATION  
As owners, we hereby certify that we have caused the land described on this plat to be surveyed, divided, mapped and dedicated as represented on the plat. We also certify that this plat is required by s. 236.10 or s. 236.12 to be submitted to the following for approval or objection:  
Town Board, Town of Minocqua; Town Board, Town of Woodruff; Director, Regional Planning and Community Assistance, Department of Local Affairs and Development; Division of Health, Department of Health and Social Services; Oneida County Zoning Committee.

WITNESS the hand and seal of said owners this \_\_\_ day of \_\_\_, 1976.  
In presence of:  
GEORGE D. CARROLL (seal)  
MARGUERITE CARROLL (seal)  
Personally came before me this \_\_\_ day of \_\_\_, 1976, the above named George D. Carroll and Marguerite Carroll, to me known to be the persons who executed the foregoing instrument and acknowledge the same.

Notary Public  
Oneida County, Wisconsin  
My commission \_\_\_\_\_

CONSENT OF CORPORATE MORTGAGEE  
Lakeland State Bank, a Corporation duly organized and existing under and by virtue of the laws of the State of Wisconsin, mortgagee of the above described land, does hereby consent to the surveying, dividing, mapping and dedication of the land described on this plat, and does hereby consent to the above certificate of GEORGE D. CARROLL and MARGUERITE CARROLL, owners.

IN WITNESS WHEREOF, the said Lakeland State Bank has caused these presents to be signed by M. V. ROSHOLT, its President and countersigned by GARY C. ROSHOLT, its Executive Vice President at Woodruff, Wisconsin, and its corporate seal to be hereunto affixed this \_\_\_ day of \_\_\_, 1976.

LAKELAND STATE BANK  
In presence of:  
M. V. Rosholt, President  
Gary C. Rosholt, Executive Vice President  
State of Wisconsin) ss  
County of Oneida)

Personally came before me this \_\_\_ day of February, 1976, M. V. ROSHOLT, President and GARY C. ROSHOLT, Executive Vice President of the above named Corporation, to me known to be the persons who executed the foregoing instrument and to me known to be such President and Executive Vice President of said Corporation and acknowledged that they executed the foregoing instrument as such officers as the deed of said Corporation, by its authority.  
My commission \_\_\_\_\_ Notary Public  
Oneida County, Wisconsin

WATER ELEVATIONS, TOMAHAWK LAKE  
High water 91.9'  
Low water 89.58'  
Top of Ice November 8, 1973 90.66'

SURVEYOR'S CERTIFICATE  
I, John H. Fisher, Registered Land Surveyor No. S-836, hereby certify; that in full compliance with the provisions of Chapter 236 of the Wisconsin Statutes and the subdivision regulations of the towns of Minocqua and Woodruff and under the direction of George D. Carroll and Marguerite Carroll, owners of said land, I have surveyed, divided and mapped POINT CLEAR DIVISION 2; that such plat correctly represents all exterior boundaries and the subdivision of the land surveyed:

Being a parcel of land in Gov't Lot 1, Section 25, T39N, R6E, Minocqua Township and the NW 1/4 of the NW 1/4, Section 30, T39N, R7E, Woodruff Township, Oneida County, Wisconsin, more particularly described as follows:  
Commencing at the meander corner on the line between Section 25, T39N, R6E and Section 30, T39N, R7E, marked by a 1/2" iron pipe near the northerly shore of Tomahawk Lake; thence N32°-45.0'E, (solar bearing) 125.00 feet along the lakebed to the place of beginning marked by a 2" iron pipe.  
Thence meandering along the lakebed N18°-35.0'E, 113.07 feet; N39°-35.8'E, 96.00 feet; N43°-47.2'E, 101.38 feet; S85°-00.7'E, 101.00 feet; S87°-26.4'E, 102.35 feet; N75°-30.3'E, 87.00 feet; N56°-56.3'E, 200.00 feet; and N15°-15.6'E, 185.00 feet to a 2" iron pipe; thence N88°-45.9'W, 260.52 feet; thence along the arc of a curve, concave southerly, having a radius of 50.00 feet, whose chord bears S87°-53.2'W, 90.96 feet; thence S73°-08.2'W, 60.00 feet; thence along the arc of a curve, concave northerly, having a radius of 27.00 feet, whose chord bears N79°-43.6'W, 24.63 feet; thence N52°-35.4'W, 116.62 feet; thence along the arc of a curve, concave southerly, having a radius of 78.00 feet, whose chord bears N82°-26.5'W, 77.65 feet; S67°-42.4'W, 60.27 feet; thence along the arc of a curve, concave easterly, having a radius of 80.00 feet, whose chord bears S38°-45.4'W, 77.45 feet; thence S9°-48.4'W, 97.98 feet; thence along the arc of a curve, concave westerly, having a radius of 84.00 feet, whose chord bears S28°-56.8'W, 55.08 feet; thence S48°-05.2'W, 132.32 feet; thence S8°-48.0'E, 45.03 feet; thence S17°-09.0'W, 221.16 feet; thence N87°-53.0'E, 195.00 feet; thence S2°-12.0'E, 99.80 feet to the place of beginning.

Including also all lands lying between the meander lines and the shore of the lakebed.  
FISHER, INMAN, POLTZ & ASSOCIATES, INC.

There are no objections to this plat with respect to Secs. 236.15, 236.16, 236.20 and 236.21 (1) and (2), Wis. Stats., and H 65 of the Wis. Admin. Code as provided by Sec. 236.12 (6), Wis. Stats.  
Certified this 10th day of February, 1976.  
George A. Jamieson  
Director, Regional Planning & Community Assistance  
Department of Local Affairs & Development

POINT CLEAR DIVISION 2  
Part of  
SECTION 25, T39N, R6E  
Minocqua Township  
Oneida County, Wisconsin  
and part of  
SECTION 30, T39N, R7E  
Woodruff Township  
Oneida County, Wisconsin  
HERBERT MOORE  
County Surveyor  
Oneida County, Wisconsin  
Courthouse  
Rhinelander, Wisconsin 54501

TOWN BOARD RESOLUTION  
Resolved, that the plat of POINT CLEAR DIVISION 2 in the Town of Woodruff, George D. Carroll and Marguerite Carroll, owners, is hereby approved by the Town Board.

(date) \_\_\_\_\_ Town Chairman  
I hereby certify that the foregoing is a copy of a resolution adopted by the Town Board of the Town of Woodruff.  
Town Clerk

CERTIFICATE OF TOWN TREASURER  
State of Wisconsin) ss  
County of Oneida)

I, \_\_\_\_\_, being the duly elected, qualified and acting Town Treasurer of the Town of Woodruff, do hereby certify that in accordance with the records in my office, there are no unpaid taxes or unpaid special assessments as of \_\_\_\_\_ on any of the land included in the plat of POINT CLEAR DIVISION 2.  
Town Treasurer

TOWN BOARD RESOLUTION  
Resolved, that the plat of POINT CLEAR DIVISION 2 in the Town of Minocqua, George D. Carroll and Marguerite Carroll, owners, is hereby approved by the Town Board.

(date) \_\_\_\_\_ Town Chairman  
I hereby certify that the foregoing is a copy of a resolution adopted by the Town Board of the Town of Minocqua.  
Town Clerk

CERTIFICATE OF TOWN TREASURER  
State of Wisconsin) ss  
County of Oneida)

I, \_\_\_\_\_, being the duly elected, qualified and acting Town Treasurer of the Town of Minocqua, do hereby certify that in accordance with the records in my office, there are no unpaid taxes or unpaid special assessments as of \_\_\_\_\_ on any of the land included in the plat of POINT CLEAR DIVISION 2.  
Town Treasurer

COUNTY TREASURER'S CERTIFICATE  
State of Wisconsin) ss  
County of Oneida)

I, \_\_\_\_\_, being the duly elected, qualified and acting treasurer of the County of Oneida, do hereby certify that the records in my office show no unredeemed tax sales and no unpaid taxes or special assessments as of \_\_\_\_\_ affecting the lands included in the plat of POINT CLEAR DIVISION 2.  
(date) \_\_\_\_\_ Treasurer

