

SURVEY FOR PERRY HOBAN

UPLAND AVE. 60' WIDE

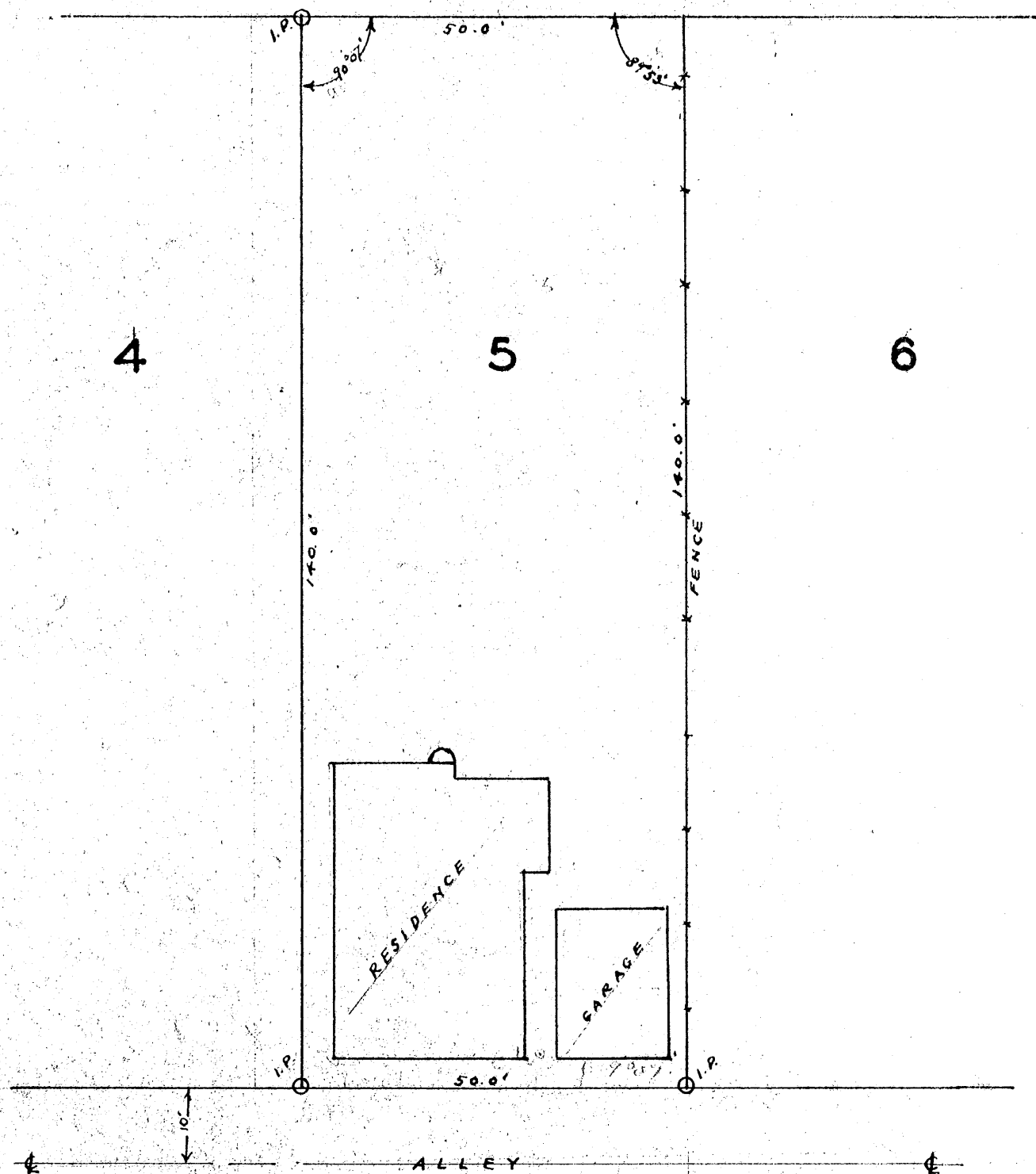

SURVEYOR'S CERTIFICATE

I, SY. M. POSKIE, REGISTERED WISCONSIN LAND SURVEYOR, RHINELANDER, WIS., DO HEREBY CERTIFY THAT I HAVE SURVEYED LOT 5, BLOCK 1, OF CLARK'S 1ST ADDITION TO THE CITY OF RHINELANDER, ONEIDA COUNTY, WISCONSIN.

I FURTHER CERTIFY THAT I PERFORMED SAID SURVEY BY ORDER OF PERRY HOBAN, RHINELANDER, WIS.; AND THAT THE WITHIN MAP IS A CORRECT REPRESENTATION OF THE LOT SURVEYED AND OF THE BUILDINGS THEREON.

DATED AT RHINELANDER, WISCONSIN,
THIS 6TH DAY OF FEBRUARY, 1954.

Sy M. Poskie
SY. M. POSKIE

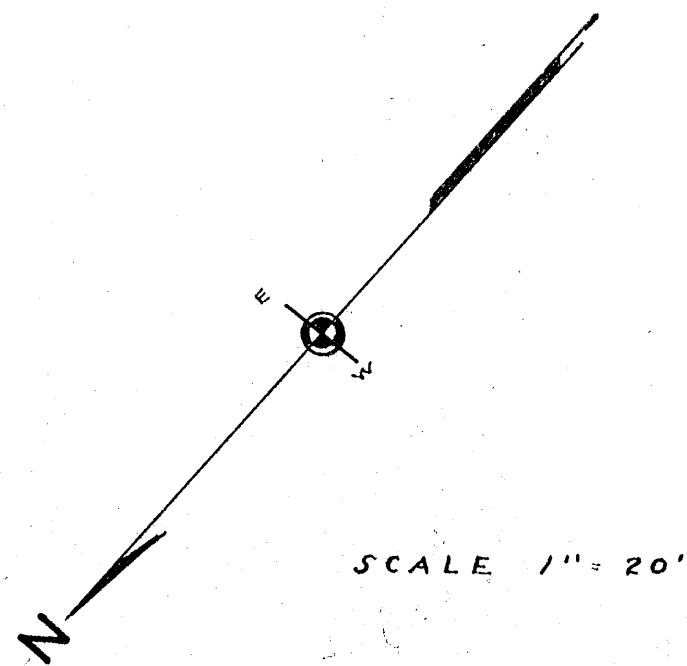

RECEIVED & FILED #...
 Oneida County Surveyor
 Date... JUL 25 1954
 By...
 OCS Area #...