

# SURVEY FOR CLARENCE GILLEY

## SURVEYOR'S CERTIFICATE

I, SY. M. POSKIE, REGISTERED WISCONSIN LAND SURVEYOR, RHINELANDER, WISCONSIN, DO HEREBY CERTIFY THAT I HAVE SURVEYED LOT 1, BLOCK 3, OF KEENAN FIRST ADDITION TO THE CITY OF RHINELANDER, ONEIDA COUNTY, WISCONSIN. I FURTHER CERTIFY THAT I PERFORMED SAID SURVEY BY ORDER OF CLARENCE GILLEY, OWNER, OF 804 SO. KEENAN ST., RHINELANDER, WISCONSIN, AND THAT THE WITHIN MAP IS A CORRECT REPRESENTATION OF THE LOT SURVEYED AND OF THE BUILDINGS THEREON.

DATED AT RHINELANDER, WISCONSIN,  
THIS 7<sup>TH</sup> DAY OF APRIL 1956.

*Sy. M. Poskie*  
SY. M. POSKIE

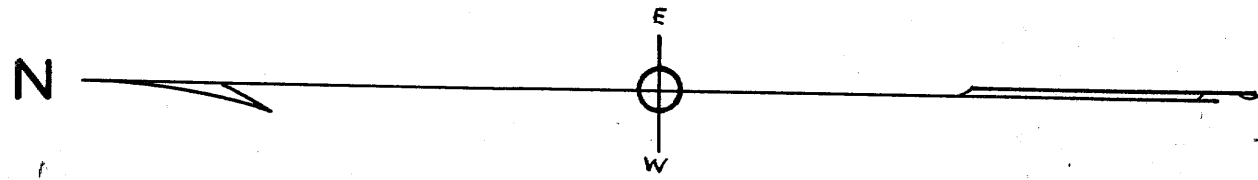
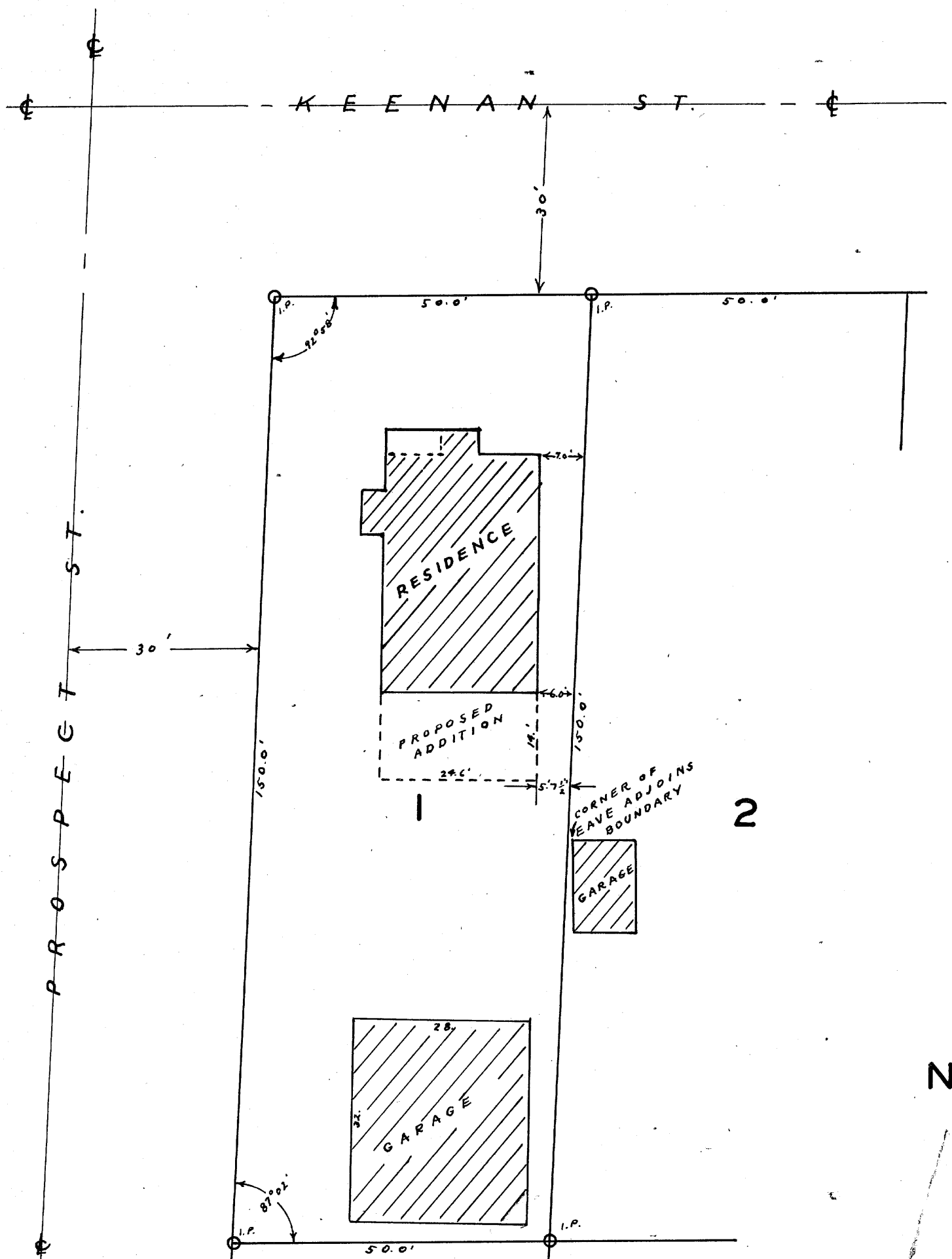

SCALE 1" = 20'

RECEIVED & FILED #  
 Oneida County Survey  
 Date JUL 25 1956  
 By *HP*  
 OCS Area #.....