

RECEIVED & FILED #51.4
 Oneida County Surveyor's Office
 Date JUL 25 1989
 By *JP*
 OCS Area #.....

SURVEY

FOR

WM. PERRY TAYLOR

IN

GOVT. LOT 3, SECTION 1, T.38N. R.9E.
 ONEIDA COUNTY, WISCONSIN.

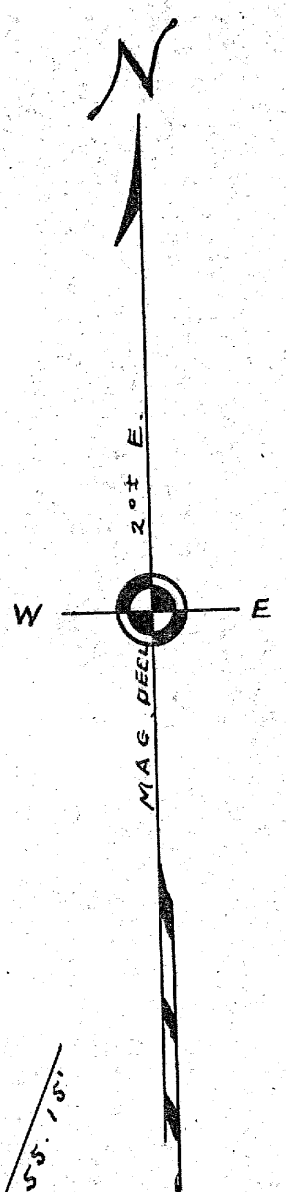

LOT 21
 PLAT OF
 SUGAR CAMP LOTS

LOT 1
 SUGAR CAMP
 FIRST ADDITION

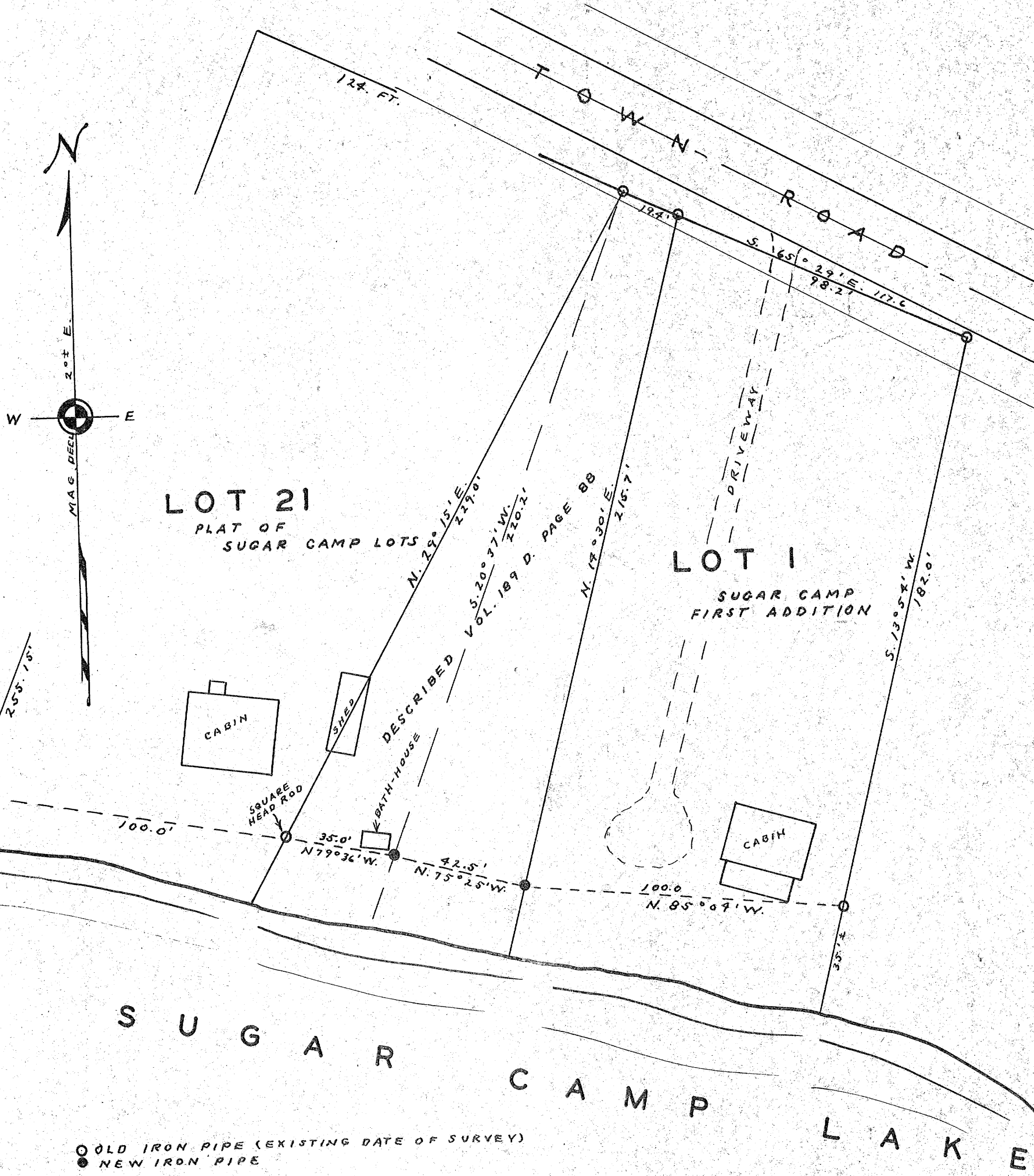

○ OLD IRON PIPE (EXISTING DATE OF SURVEY)
 ● NEW IRON PIPE

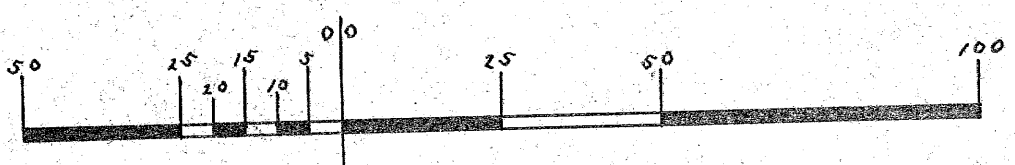

DATED 12-12-'68