

RECEIVED & FILED # **A51**
 Oneida County Surveyor's Office
 Date **JUL. 25. 1989**
 By *KP*
 OCS Area #

SURVEY OF ADDITION TO OPALKA LANDING

IN GOVT. LOT 3, SEC. 18
T. 36 N., R. 8 E.
ONEIDA COUNTY, WISCONSIN.

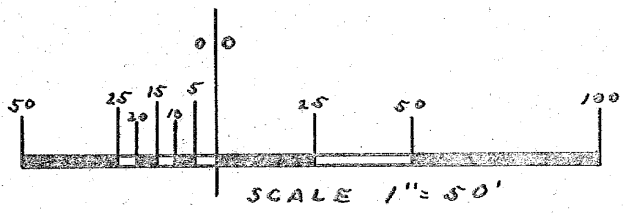
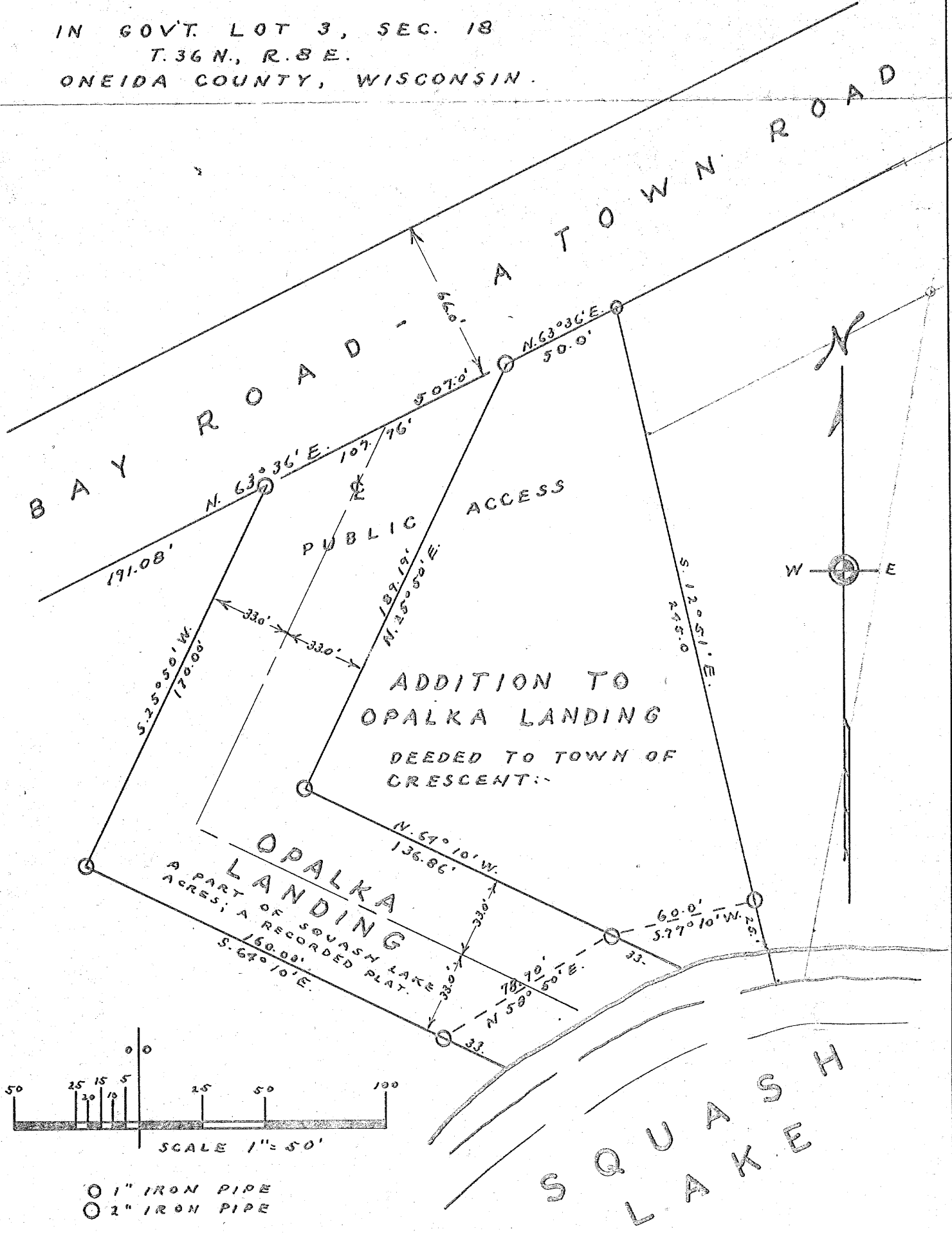

○ 1" IRON PIPE
○ 2" IRON PIPE

DATED:-
By M. Postrie
 WIS. S-140