

NOTE: PRINTS MADE FROM THIS MYLAR MAY NOT AGREE WITH THE RECORDED DOCUMENT

RECEIVED & FILED # **A52**
 Oneida County Surveyor's Office
 Date **FEB. 10 1988**
 By **MJH**
 OCS Area #

9
 Plat No. **32**
 Series No. **8**
 NUMBER OF COPIES **4**
 Rec'd **7-16-74**

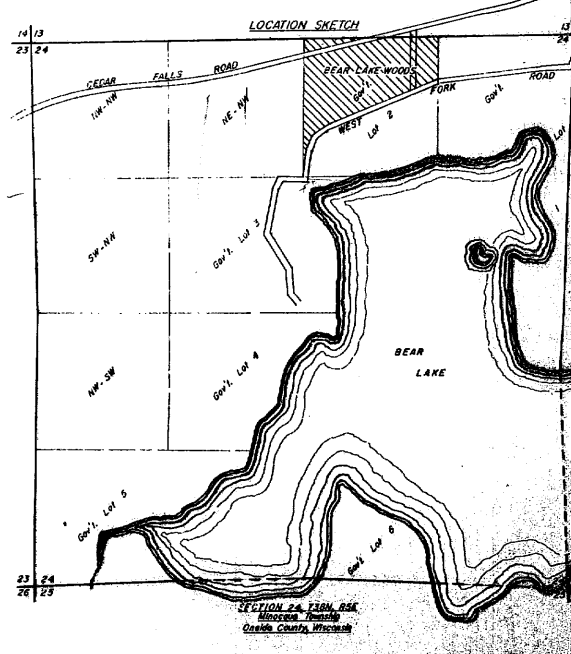
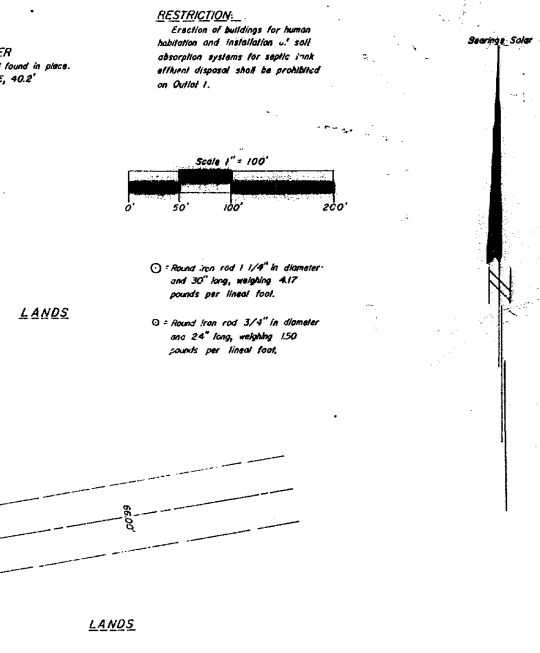
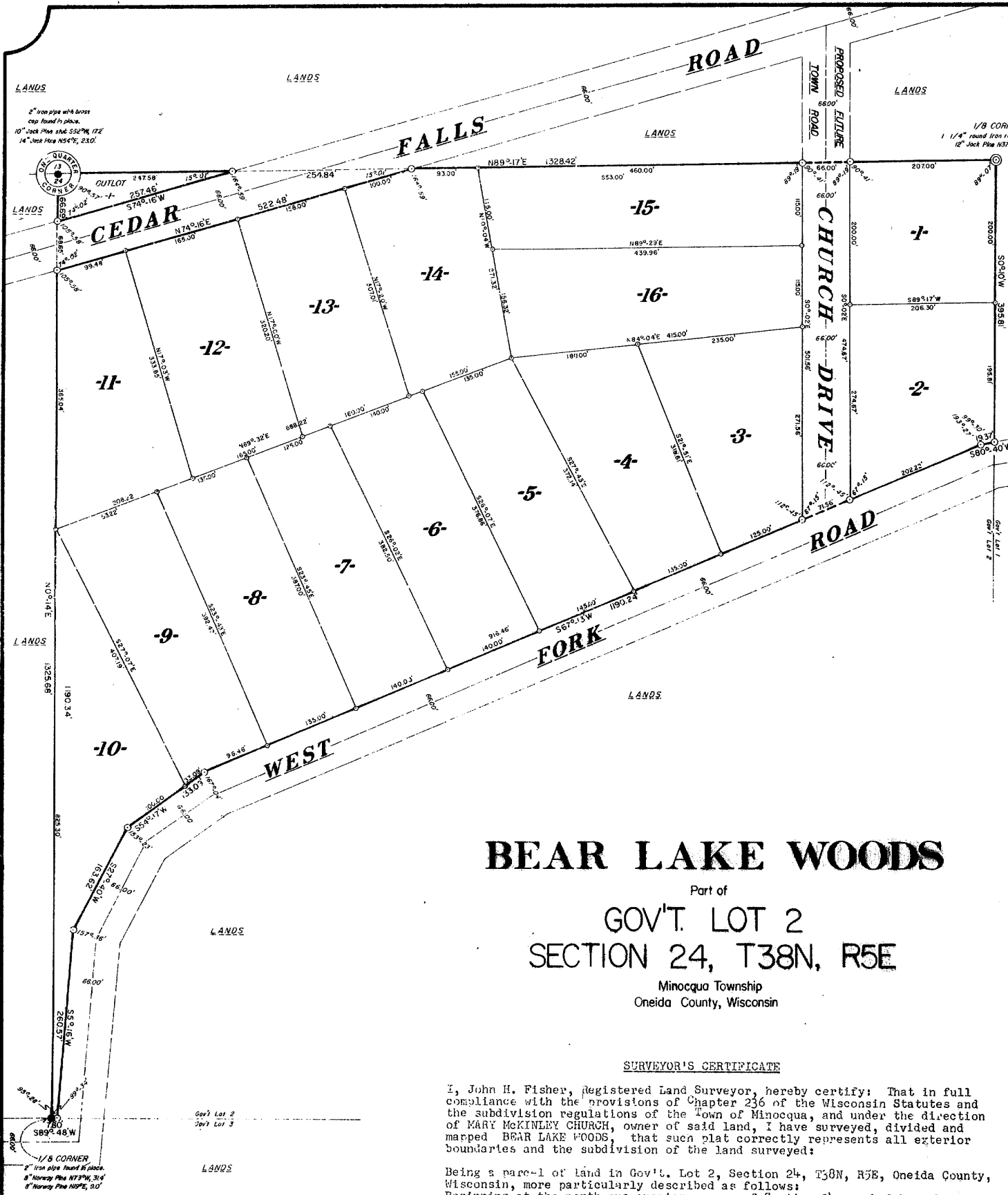

BEAR LAKE WOODS
 Part of
GOV'T. LOT 2
SECTION 24, T38N, R5E
 Minocqua Township
 Oneida County, Wisconsin

SURVEYOR'S CERTIFICATE

I, John H. Fisher, registered Land Surveyor, hereby certify: That in full compliance with the provisions of Chapter 236 of the Wisconsin Statutes and the subdivision regulations of the Town of Minocqua, and under the direction of MARY MCKINLEY CHURCH, owner of said land, I have surveyed, divided and mapped BEAR LAKE WOODS, that such plat correctly represents all exterior boundaries and the subdivision of the land surveyed:

Being a part of land in Gov't. Lot 2, Section 24, T38N, R5E, Oneida County, Wisconsin, more particularly described as follows:
 Beginning at the north one-quarter corner of Section 24, marked by a brass-capped iron pipe; thence N89°-17'E, (solar bearing) 1328.42 feet along the north line of Section 24 to the one-eighth corner at the northeast corner of Gov't. Lot 2, marked by a round iron rod; thence S0°-10'W, 395.81 feet along the east line of Gov't. Lot 2 to a round iron rod on the northerly right-of-way line of West Fork Road; thence along the right-of-way line of West Fork Road, S80°-40'W, 19.37 feet; S67°-13'W, 1190.24 feet; S54°-17'W, 133.09 feet; S27°-40'W, 163.62 feet and S5°-16'W, 260.57 feet to a round iron rod; thence continuing along the right-of-way line, S89°-48'W, 7.80 feet to the one-eighth corner at the southwest corner of Gov't. Lot 2, marked by an iron pipe; thence N0°-14'E, 1190.34 feet along the west line of Gov't. Lot 2 to a round iron rod on the southerly right-of-way line of Cedar Falls Road; thence N74°-16'E, 522.48 feet along the southerly right-of-way line of Cedar Falls Road to a round iron rod on the north line of Section 24; thence S89°-17'W, 254.84 feet along the north line of Section 24 to a round iron rod on the northerly right-of-way line of Cedar Falls Road; thence S74°-16'W, 257.46 feet along the northerly right-of-way line of Cedar Falls Road to a round iron rod on the west line of Gov't. Lot 2; thence N0°-14'E, 66.69 feet along the west line of Gov't. Lot 2 to the place of beginning.

John H. Fisher
 Reg. Land Surveyor S-836
 July 9th, 1974

NORTHWOODS SURVEYORS, INC.



TOWN BOARD RESOLUTION

Resolved, that the plat of BEAR LAKE WOODS in the Town of Minocqua, MARY MCKINLEY CHURCH, owner, is hereby approved by the Town Board.

(date) _____
 Town Chairman

I hereby certify that the foregoing is a copy of a resolution adopted by the Town Board of the Town of Minocqua.

(date) _____
 Town Clerk

TOWN TREASURER'S CERTIFICATE

State of Wisconsin) ss.
 County of Oneida)

I, _____ being the duly elected, qualified and acting Town Treasurer of the Town of Minocqua do hereby certify that in accordance with the records in my office, there are no unpaid taxes or unpaid special assessments as of _____ affecting any of the land included in the plat of BEAR LAKE WOODS.

(date) _____
 Town Treasurer

COUNTY TREASURER'S CERTIFICATE

State of Wisconsin) ss.
 County of Oneida)

I, _____ being the duly elected, qualified and acting Treasurer of the County of Oneida do hereby certify that the records in my office show no unredeemed tax sales and no unpaid taxes or special assessments as of _____ affecting any of the lands included in the plat of BEAR LAKE WOODS.

(date) _____
 Treasurer

OWNER'S CERTIFICATE OF DEEDING
 As owner, I hereby certify that I have caused the land described on this plat to be surveyed, divided, mapped and dedicated as represented on the plat. I also certify that this plat is required by s.236.16 or s.236.12 to be submitted to the following for approval or objection:

- Town Board, Town of Minocqua;
- Director, Regional Planning and Community Assistance, Department of Local Affairs and Development;
- Division of Health, Department of Health and Social Services;
- Oneida County Zoning Committee.

WITNESS the said and seal of said owner this _____ day of _____, 19____.

(seal)
 MARY MCKINLEY CHURCH
 In presence of:

State of Wisconsin) ss.
 County of Oneida)
 Personally came before me this _____ day of _____, 19____ the above named MARY MCKINLEY CHURCH, to me known to be the person who executed the foregoing instrument and acknowledged the same.

Notary Public
 County of _____
 State of Wisconsin
 My commission _____

There are no objections to this plat with respect to Secs. 236.15, 236.16, 236.20 and 236.21 (1) and (2), Wis. Stats., and H. 45 of the Wis. Admin. Code as provided by Sec. 236.12 (6), Wis. Stats.
 Certified this _____ day of _____, 1974.
Rose A. James
 Director, Regional Planning & Community Assistance
 Department of Local Affairs & Development

HERBERT MOORE
 County Surveyor
 Oneida County, Wisconsin
 Courthouse
 Rhinelander, Wisconsin 54801

OCT. 30 1974
 200