

A5244

RECEIVED & FILED # **A5244**
 Oneida County Surveyor's Office
 Date **SEP. 26 1989**
 By *MR*
 OCS Area #

**PART OF GOV'T. LOT 7
 SEC. 31, T. 38 N., R. 7 E.,
 ONEIDA COUNTY, WI.**



NORTH IS REFERENCED TO THE WEST LINE OF
 PARCEL BEING A RECORDED BEARING OF N0°01'E.

- IRON PIPE SET
 - IRON PIPE FOUND
 - NAIL SET
 - NAIL FOUND
- (BEARING & DISTANCE OF RECORD)

1" = 50'

NOTE - ROAD NOT TO SCALE

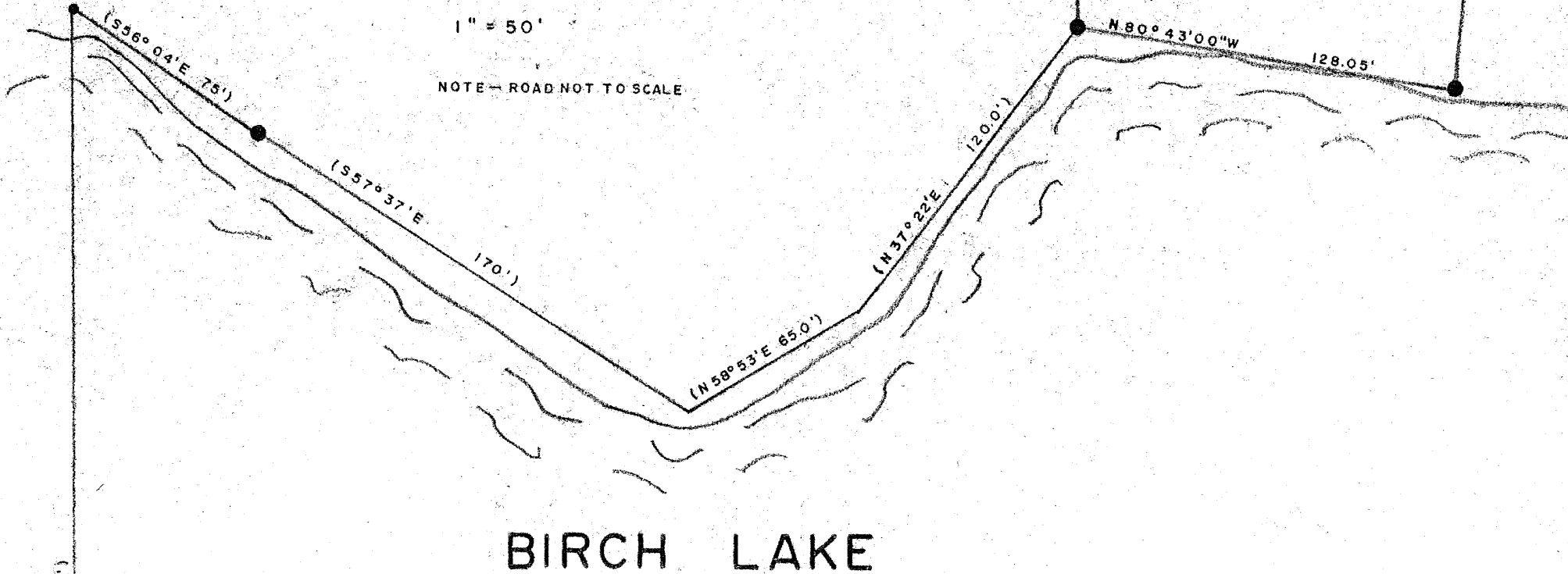

BIRCH LAKE



I, TODD LOFTUS, HEREBY CERTIFY THAT I HAVE SURVEYED THE ABOVE PARCEL
 OF LAND BY THE DIRECTIONS OF LAVERNE ANDERSON, THAT THE ABOVE MAP IS
 A TRUE & CORRECT REPRESENTATION OF THE LANDS SURVEYED TO THE BEST OF
 MY KNOWLEDGE & BELIEF.

6/8/89

M.C. FOUND IRON PIPE
 SECTION LINE

DRAFTED BY T. J. LOFTUS

778 B2

A5244