

RECEIVED & FILED #. A.530  
 Oneida County Surveyor's Office  
 Date DEC. 14 1989  
 By. [Signature]  
 OCS Area #.

SOUTHEAST 1/16 TH CORNER BT'S:

5" B. FIR S82°E 12.81'  
 6" SPRUCE S64°W 8.82'  
 18" PINE STP S 4°E 53.41'

S86°24'05"W  
 292.14'

GOVT. LOT 3  
 SE - SE

ROAD

NW - SE  
 SW - SE

NOTE: This survey is based on record surveys within Section 8 and is not a retracement or subdivision of the entire section or aliquot or fractional parts thereof- Except as noted hereon, that is, only the section line & Henning parcel were retraced. Therefore; the property survey standards requirements of Chapter A-E, Sec 7.03&4, Wis. Adm. Code is EXCLUDED. So noted and agreed to this 11<sup>th</sup> day December, 1989.

*Curt B. Creed*  
 Curt Creed, owner or agent

- C&R Parcel -  
 5.567 ACRES

RECORD F.R.W'51



SCALE 1" = 100 FEET

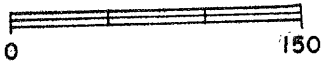

● = IRON PIPE, FOUND  
 ○ = 1"x24" I. PIPE, SET  
 ( ) = RECORDED AS

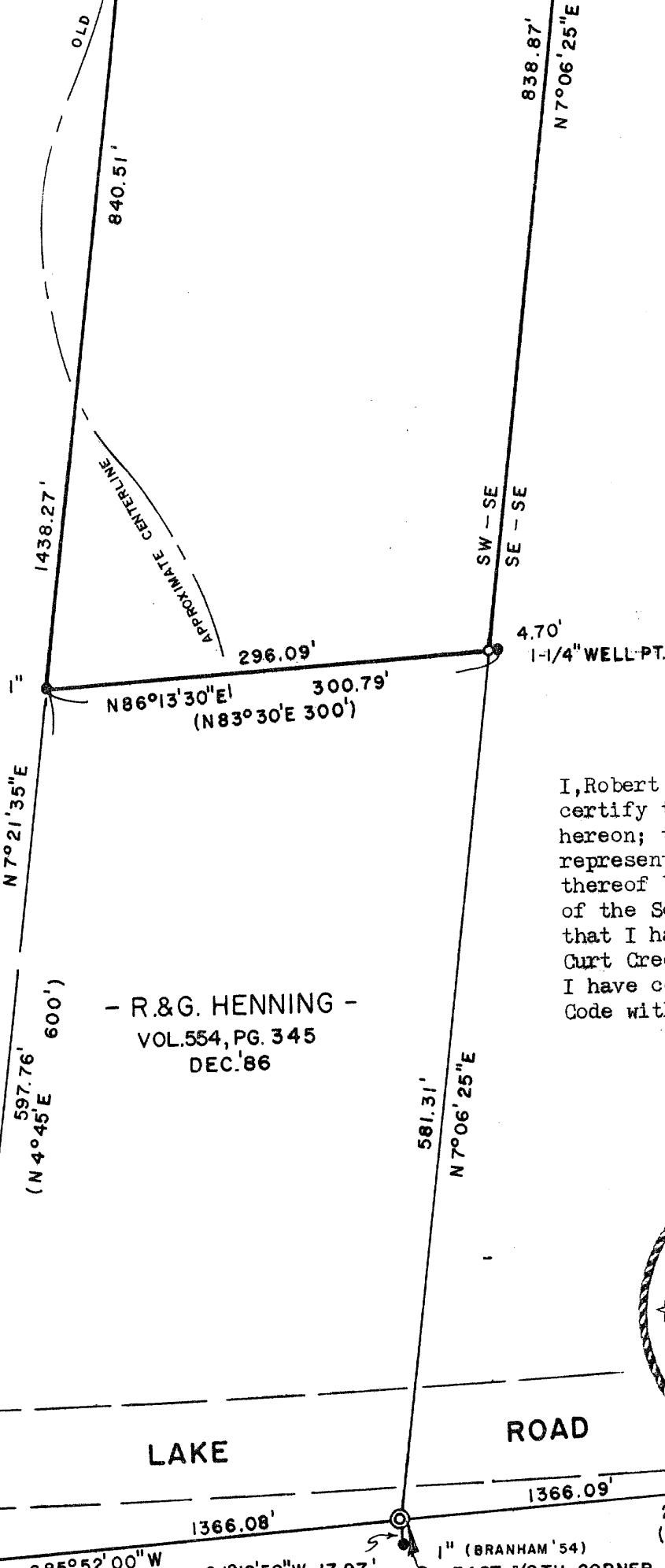

I, Robert H. Winat, Land Surveyor, hereby certify that I have surveyed the property hereon; that this map accurately shows and represents the correct lines and distances thereof based upon F.R. Wincentzen's survey of the Southeast 1/4 of Section 8 as recorded; that I have made this survey by order of Curt Creed and Chuck Ring, owners, and that I have complied with Chapter A-E 7, Wis. Adm. Code with the EXCLUSION as noted above.

*Robert H. Winat*  
 9 December 1989



SOUTH 1/4 CORNER  
 ONEIDA CO. MONT.  
 BY # S-1558  
 (SEE USPLSMR)

S.E. SECTION CORNER  
 T37N R8E  
 ONEIDA CO. MONT.  
 BY # S-1558  
 (SEE USPLSMR)