

Oneida County Surveyor's Office
 Date: Dec. 22, 1998
 By: [Signature]
 OCS Area #

UPPER
 KAUBASHINE
 LAKE

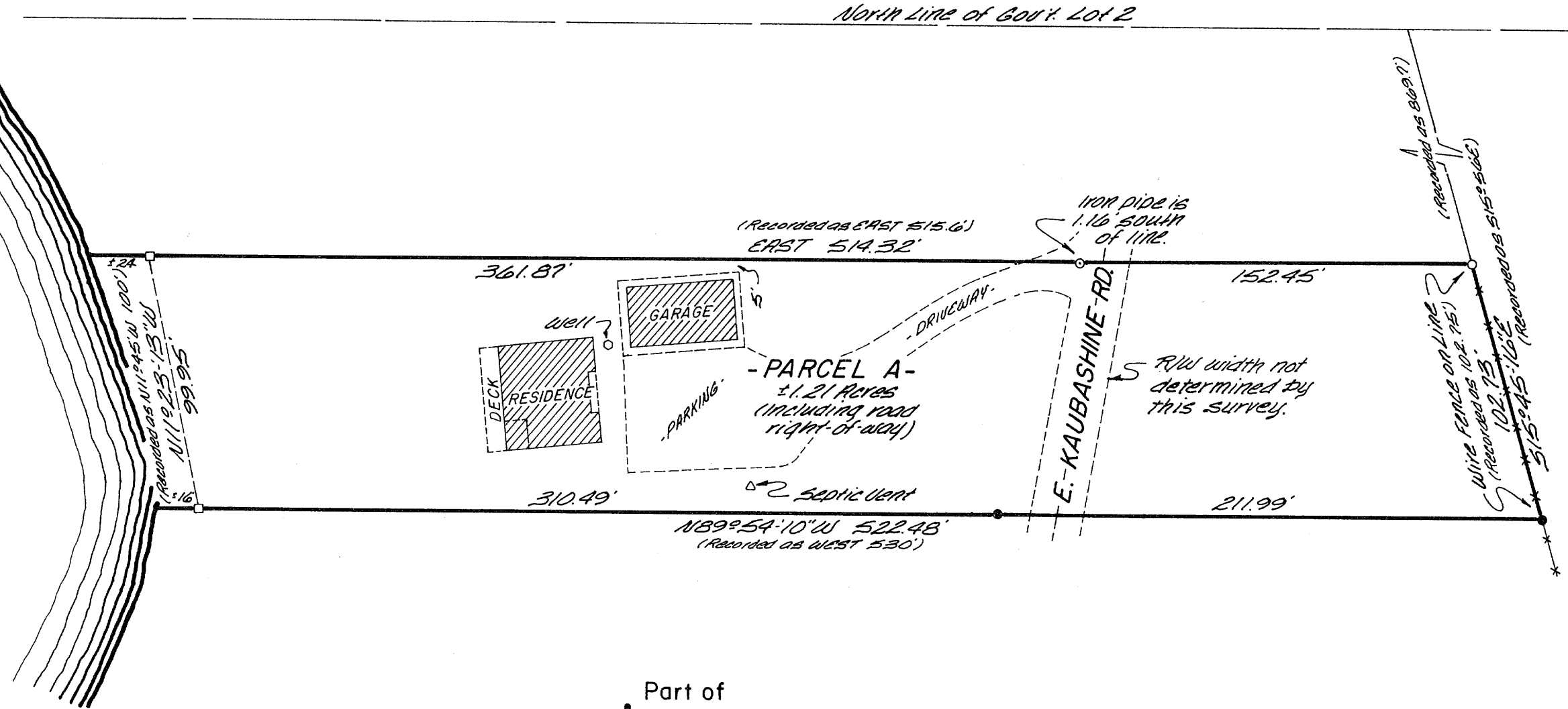

Part of
GOV'T. LOT 2
SECTION 15, T38N, R6E

Hazelhurst Township
 Oneida County, Wisconsin

Bearings assumed, referenced to the north line of Parcel A recorded as bearing EAST.

I, James D. Rein, Registered Land Surveyor #S-1234, hereby certify that I have surveyed the property shown hereon; that this map represents an accurate survey of said property to the best of my knowledge and belief; that I have performed this survey by order of Hunter Realty, Inc.; and that I have complied with the applicable requirements of the Wisconsin Administrative Code S. R. S. 101.
 Note: The client has waived those parts of the Wis. Adm. Code S. R. S. 101 requiring a legal description and tie to a corner established by the public land survey.

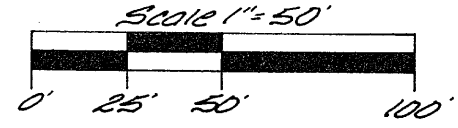

- = 1" dia. iron pipe found in place.
- = 1 1/4" dia. iron pipe found in place.
- = 1 1/2" dia. iron pipe found in place.
- = 3" x 3 1/2" concrete monument found in place.

Note: Parcel A as shown is described in Vol. 430 R., pg. 143.

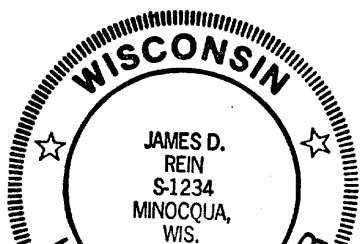

WILDERNESS
 SURVEYING,
 INC.

[Signature]