

RECEIVED & FILED # A53  
 Onida County Surveyor's Office  
 Date: **DEC. 22 1999**  
 By: *mqr*  
 OCS Area #

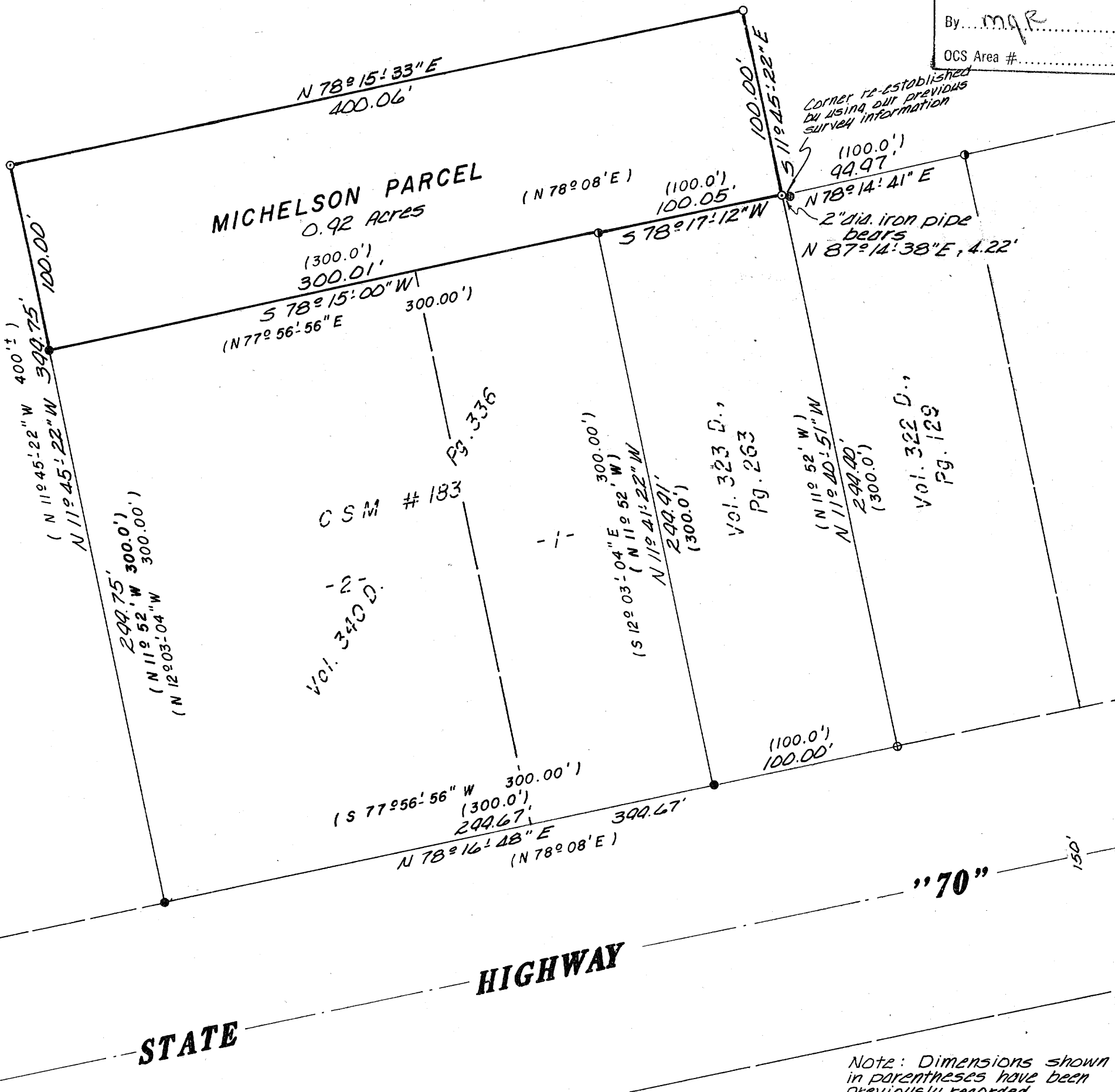

Note: Dimensions shown in parentheses have been previously recorded.

Bearing base assumed, referenced to the westerly line of Vol. 340 D., Pg. 336 bearing N 11° 45' 22" W

Part of the  
**NW 1/4 of the NW 1/4**  
**SECTION II, T39N, R6E**

Minocqua Township  
 Oneida County, Wisconsin

I James D. Rein, Registered Land Surveyor # 5-1234 hereby certify that I have surveyed the property shown hereon; that this map represents an accurate survey of said property to the best of my knowledge and belief; that I have performed this survey by order of Robert L. Michelson and that I have complied with the applicable requirements of the Wisconsin Administrative Code S.A-E 7.01.  
 Note: Client waives the following requirements of A-E 704 & 705 (5). (No legal description is being included or a tie to a corner established by U.S. public land survey.)

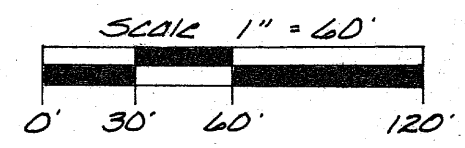

- = 2" dia iron pipe find. in place
- = 1 1/4" dia. iron pipe find. in place.

WILDERNESS  
 SURVEYING,  
 INC.

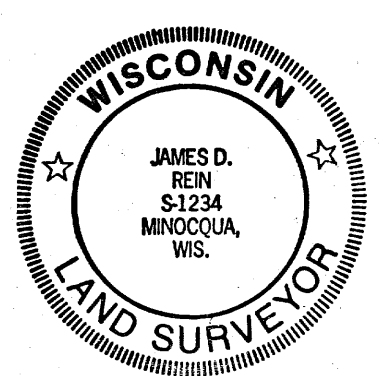

*James D. Rein*