

Quarter-Quarter Section NENE & SENE

Inman • Foltz and Associates, Inc.
 architects engineers surveyors
 8812 highway 51 north
 Minocqua, Wisconsin 54548 (715) 358-9485

RECEIVED & FILED #... A 535 or Gov't. Lot _____
 Oneida County Surveyor's Office
 Date... DEC 22 1989
 By... msf
 D.S. Area #.....

Section 3
 Township 38 North
 Range 7 East
 County Oneida
 State of Wisconsin

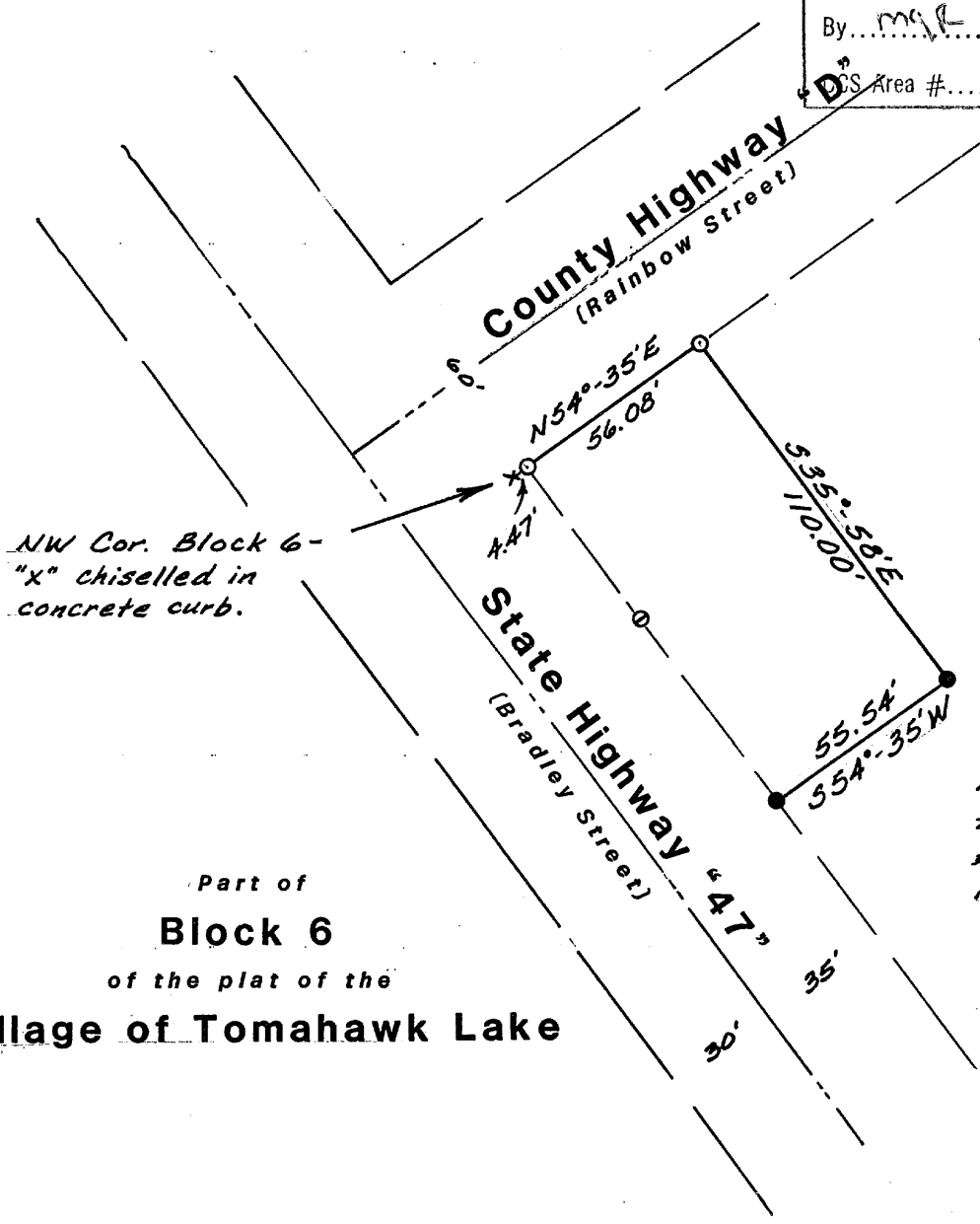

Part of
Block 6
 of the plat of the
Village of Tomahawk Lake

All bearings and distances are from the notes of a survey of this parcel by Northwoods Surveyors dated April 1967 and revised Sept. 1973.
 ● = 1" iron pipe recovered this survey.
 ○ = iron pipe shown on 1967/1973 survey, not recovered this survey.
 ○ = 1" iron pipe set this survey.

Bearings
Assumed

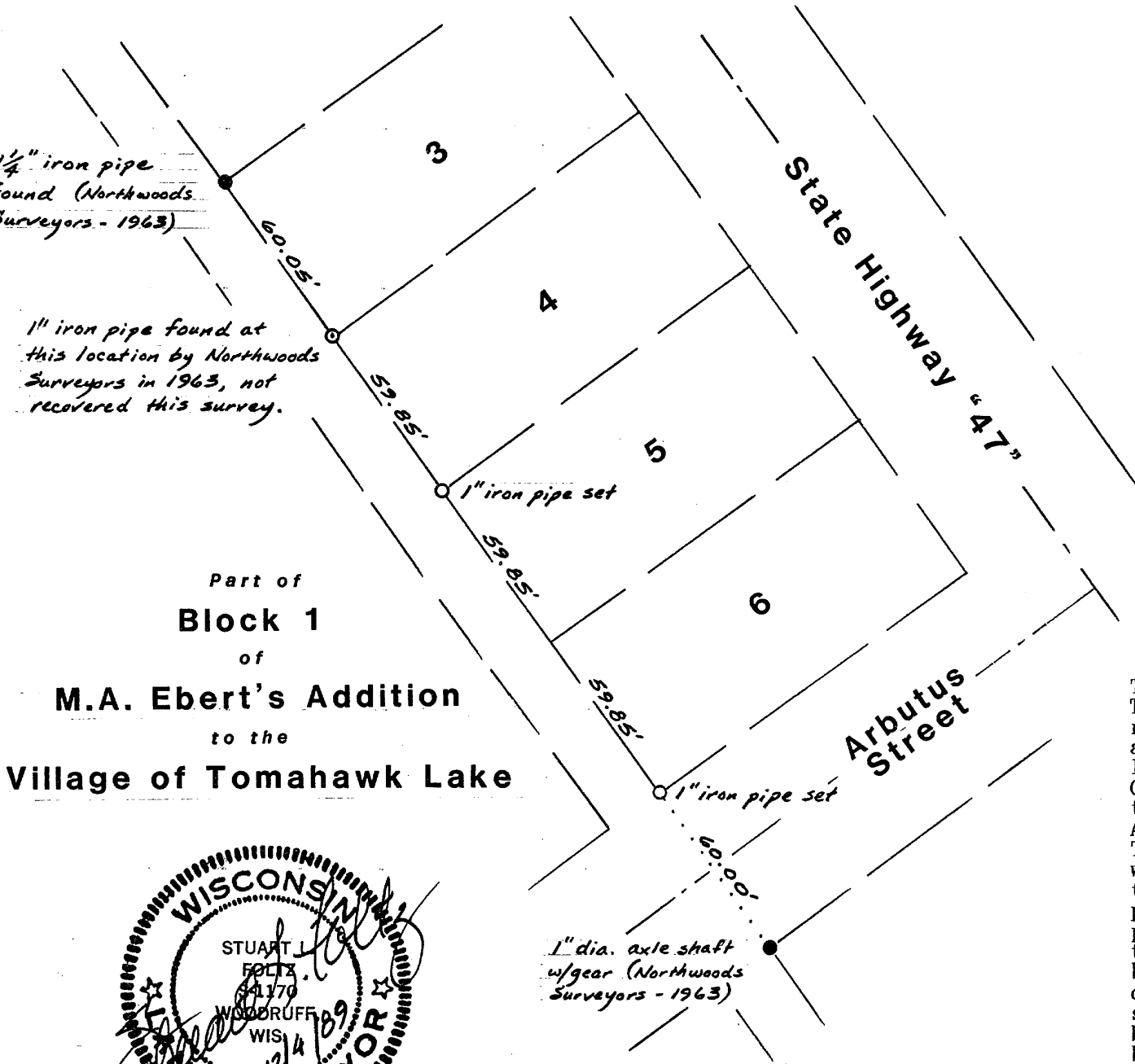

Part of
Block 1
 of
M.A. Ebert's Addition
 to the
Village of Tomahawk Lake

Scale
1" = 50'

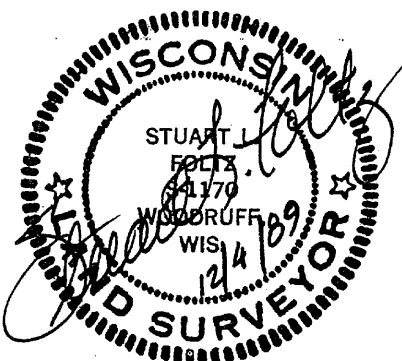

This survey was made for the Lake Tomahawk Sanitary District, hereafter referred to as Client. A written agreement has been made between Inman-Foltz & Associates, Inc. & Client to exclude this survey from the requirements of Wisconsin Administrative Code Chapter A-E 7. The requirements not being complied with are: 1) Monuments were not set to mark all of the corners of the parcels; 2) No descriptions of the parcels has been provided or shown on this map; 3) The exact lengths and bearings of the all of the boundaries of the parcels surveyed have not been shown on this map; 4) The entire boundaries of the parcels have not been surveyed or monumented. It is understood by Client that this survey was performed simply for the purpose of replacing corners removed by sewer line construction, based on previously available survey data.