

A 537

RECEIVED & FILED # A 537
 Oneida County Surveyor's Office
 Date... FEB. 2 1990
 By... MAE
 OCS Area #.....

SECTION SUBDIVISION NOTE - THIS SURVEY IS
 BASED ON A PREVIOUS SECTION SUBDIVISION BY
 NORTH COUNTRY SURVEYORS, INC. DATED JANUARY
 16, 1989 AND FILED WITH THE ONEIDA COUNTY
 SURVEYOR'S OFFICE AS MAP NUMBER C-605.

NE - SW

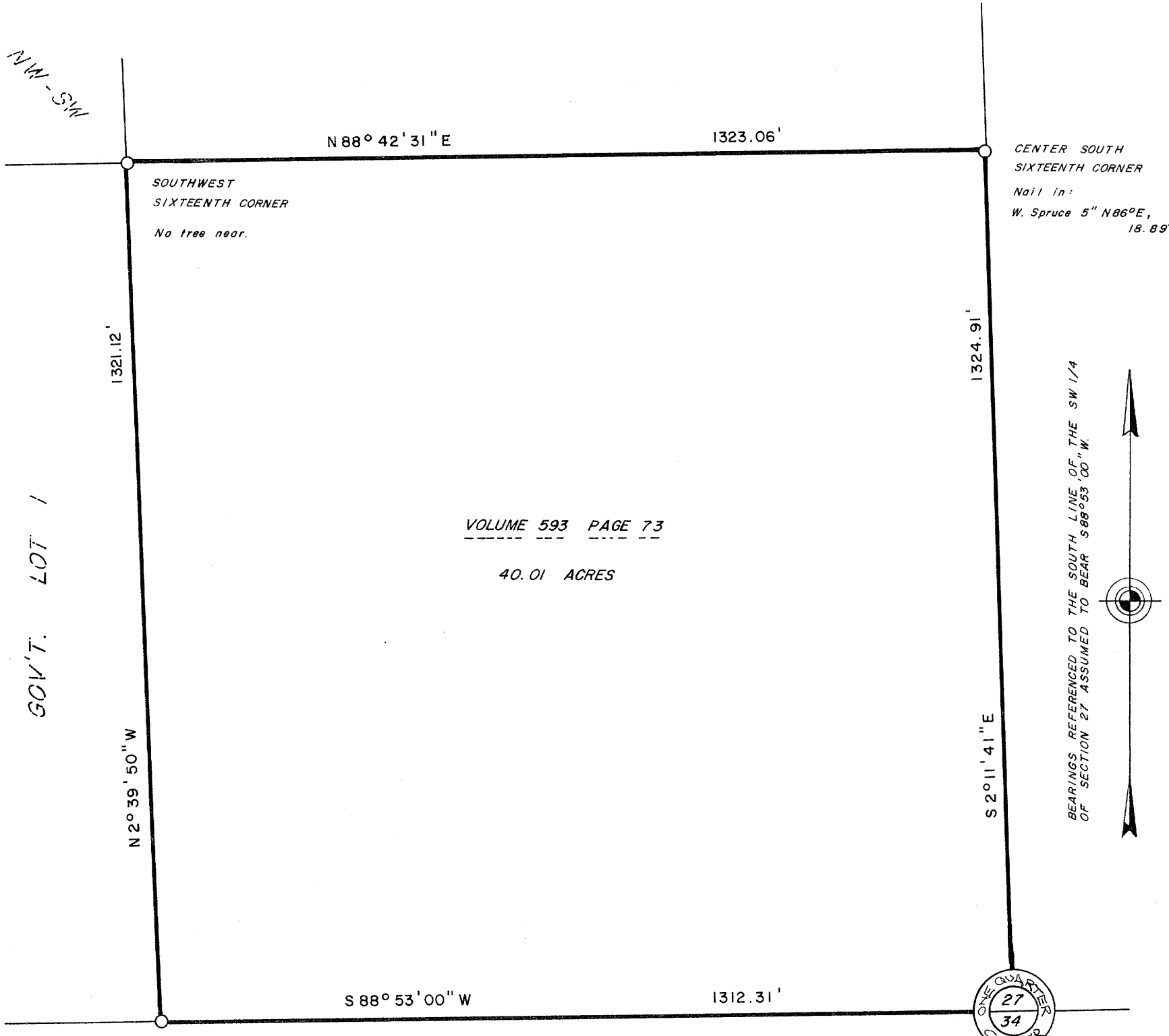

VOLUME 593 PAGE 73
 40.01 ACRES

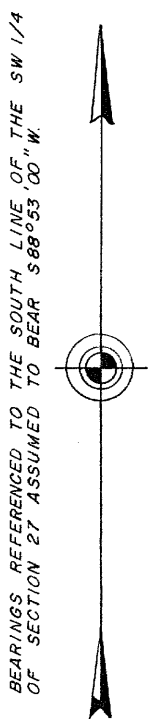

WEST SIXTEENTH CORNER
 Nail in:
 Balsam 8" S54°W, 5.24'

FOUND 3" DIA. CONCRETE
 FILLED IRON PIPE:
 Nail in:
 Cedar 11" N29°W, 31.39'
 Balsam 5" N50°E, 19.88'
 W. Birch 9" S12°E, 27.85'
 Balsam 5" S28°W, 19.21'

○ = 1" DIA. 30" LONG IRON PIPE, SET.

I, Jeffrey W. Austin, Registered Land Surveyor S-1885 hereby certify: that I have surveyed the property shown hereon; that this map represents an accurate survey of said property to the best of my knowledge and belief; that I have performed this survey by order of Arno Radtke and that I have complied with the applicable requirements of the Wisconsin Administrative Code s. A-E 7.05.

A legal description conforming to this survey has been provided on a separate sheet.

 JEFFREY W. AUSTIN S-1885
 DATED JANUARY 15, 1990



DATE OF SURVEY
 Beginning JANUARY 10, 1990
 Ending JANUARY 11, 1990

NORTH COUNTRY SURVEYORS, INC.
 P. O. BOX 111
 MINOCQUA, WISCONSIN 54548
 ALASKA - WISCONSIN

RECORD OF SURVEY

THE
SE 1/4 OF THE SW 1/4
SECTION 27
TOWNSHIP 38 NORTH, RANGE 4 EAST
 FOURTH PRINCIPAL MERIDIAN
 TOWN OF MINOCQUA, ONEIDA COUNTY, WISCONSIN

DRAWN BY J.W. AUSTIN	SCALE 1" = 200'	CHECKED BY J.W. AUSTIN	FILE NO. 1014
-------------------------	--------------------	---------------------------	------------------