

A 5 40

RECEIVED & FILED #... A.5.40

Oncida County Surveyor's Office

Date... MAR. 02 1990

By... *MJR*

OCS Area #.....

NORTH IS REFERENCED TO THE
NORTHEAST LOT LWE OF
LOT 15 ASSUMED TO BEAR
S 49° 44' 18" E.

LOT 15, BLOCK H,
HIGHLAND VIEW, ADD.
CITY OF RHINELANDER,
WI.

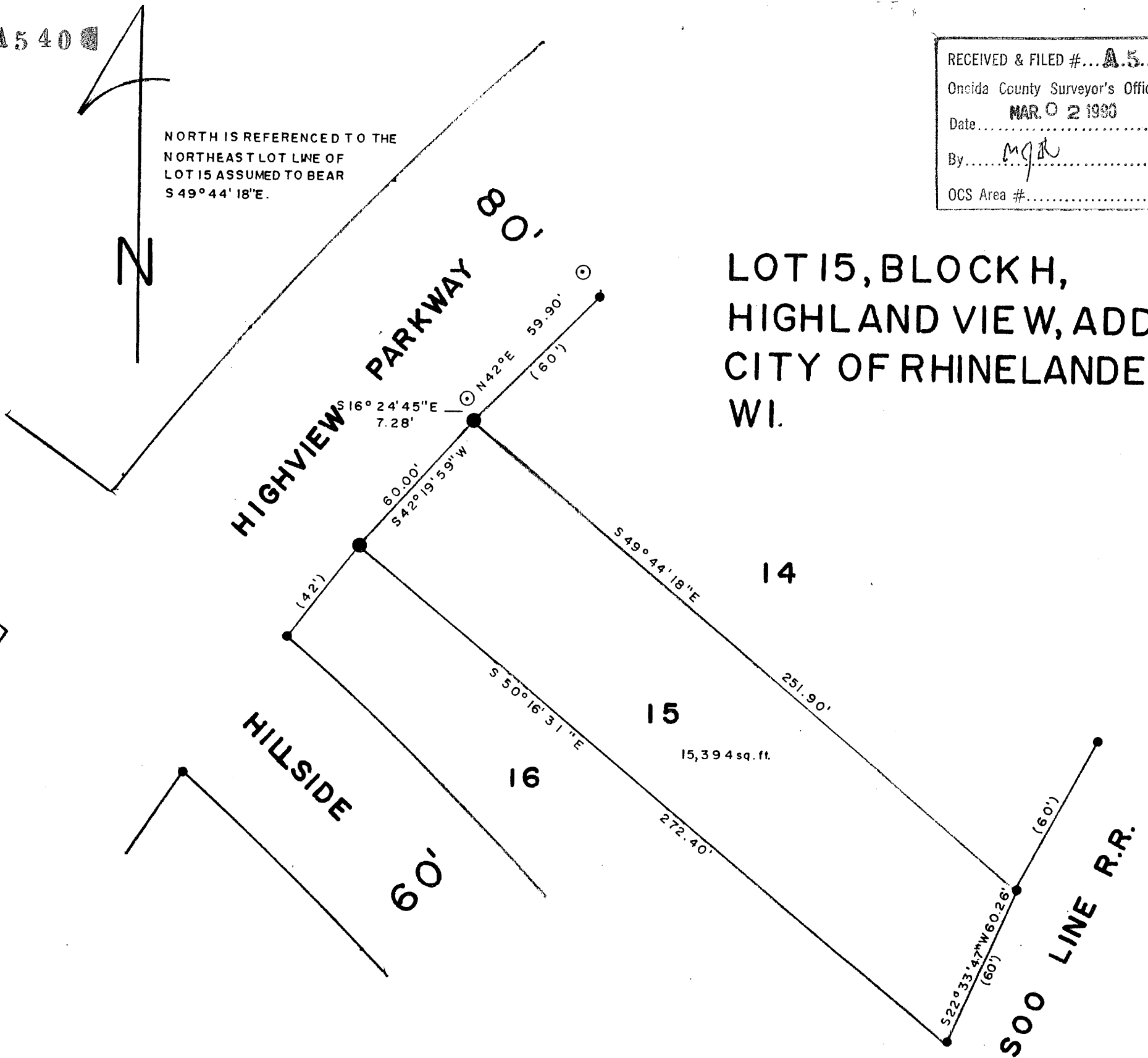

LEGEND

- IRON SET BY LAND OWNER
AS REPORTED BY THE LAND OWNER
- IRON PIPE SET THIS SURVEY
- IRON PIPE FOUND
(DISTANCE OF RECORD)
10/11/1989

SCALE

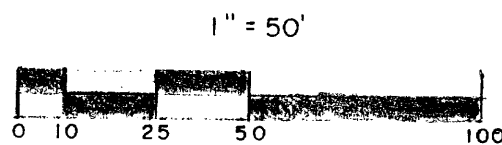

Todd J. Loftus

I, Todd Loftus, Registered Land Surveyor hereby certify that I have surveyed the property shown hereon, that this map represents an accurate survey of said property to the best of my knowledge & belief, that I have performed this survey by order of Sharon Hoes and that I have complied with the applicable requirements of the Wisconsin Administrative Code A-E 5.01.

A 5 40

A 5 40