

AS 41

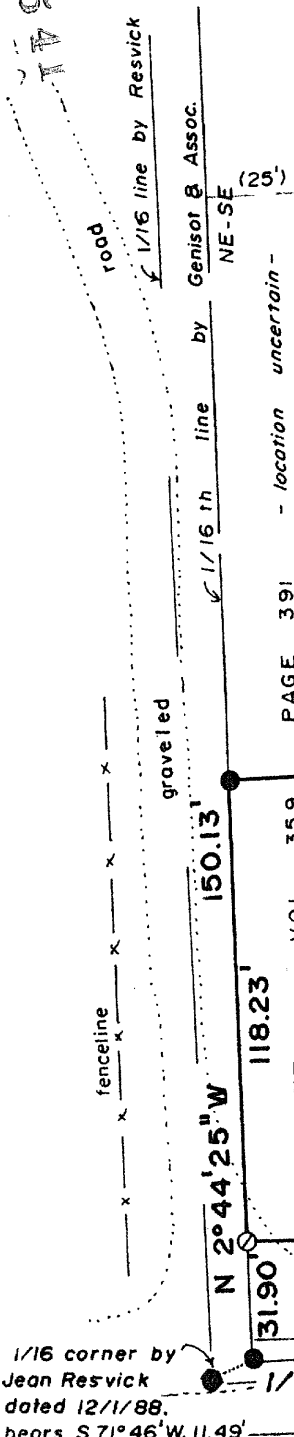

NOTE: It is uncertain as to the location of the easement recorded in Volume 359, Page 391 as Document #261571. This easement is described as being located in the NE 1/4 of the SE 1/4 and also follows along the location of the existing fenceline.

BEARINGS ASSUMED referenced to Genisot & Assoc. Map 7700, dated 3/10/86.

Survey line established by M. Romportl, of Genisot & Assoc. dated 3/10/86.

1/16 corner by Jean Resvick dated 12/1/88, bears S 71° 46' W, 11.49'

I hereby certify that I have surveyed and mapped the parcel shown hereon and that, to the best of my knowledge and belief this survey map is a true and correct representation thereof; and that I have complied with the Minimum Standards for Property Surveys of the State of Wisconsin.

NOTE: Pursuant to the Wisconsin Administrative Code Section A-E 7.01 (2), the client, Mr. Gerald Burkett, agent for Mr. James Lenz, has signed a statement waiving the description requirement as required in the Wisconsin Administrative Code Chapter A-E 7.04.

Stephen J. Favorite



- RR spike set
- 1" iron pipe in place
- 1 1/4" iron pipe in place
- 6" brass capped GLO concrete monument in place.
- x- existing fenceline
- () recorded as

RECEIVED & FILED #.....
 Oneida County Surveyor's Office
 Date: MAR 02 1990
 By: M.J.R.
 OCS Area #.....

SURVEY OF The TIP UP TAVERN		
SCALE: 1" = 50'	APPROVED BY:	DRAWN BY S.J.F.
DATE: 1/24/90		REVISED
THE SOUTH 150' OF THE NE 1/4 OF THE SE 1/4, SEC. 11, T 38 N, R 9 E ONEIDA CO., WIS. (west of Highway 17')		

AS 41