

Oneida County Surveyor's Office
 Date: **MAR. 22 1990**
 By: *[Signature]*
 OCS Area #.....

Record Bearings



- 1" iron pipe set
- 1" iron pipe in place
- ⊙ 2 brass capped iron pipe in place
- () recorded as

SAND LAKE

Stephen J. Favorite
 Stephen J. Favorite
 Registered Land Surveyor S #1616
 February 13, 1990

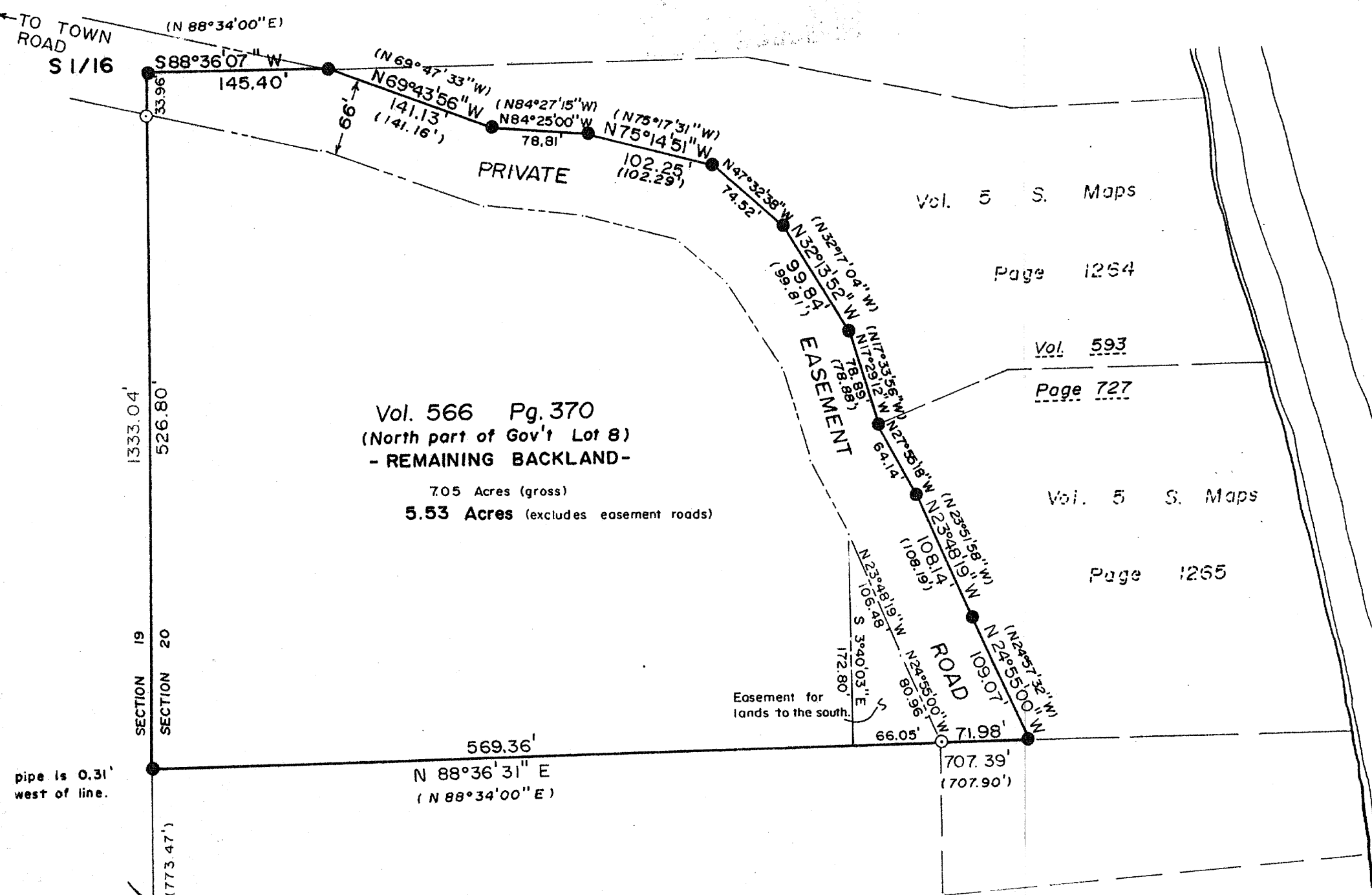

Vol. 555, Page 166

I hereby certify that I have surveyed the property shown hereon; that this map represents an accurate survey of said property to the best of my knowledge and belief; that I have performed this survey by order of Mr. Edward Ronald Fetzer; and that I have complied with the applicable provisions of the Wisconsin Administrative Code



Part of GOV'T LOT 7, and part of GOV'T LOT 8, SECTION 20, T 39 N, R 9 E Sugar Camp Township, Oneida County, Wis.			
SCALE: 1" = 100'	APPROVED BY:	DRAWN BY S. J. F.	
DATE: 2-13-90		REVISED	