

A544

RECEIVED & FILED # **A544**
 On da County Surveyor's Office
 Date **APR 12 1990**
 By *myR*
 OCS Area #

**SECTION LINE BETWEEN SECTION 4 & 9,
 T. 36 N., R. 10 E., ONEIDA COUNTY, WI.**

MAG. NORTH

NORTH IS REFERENCED TO THE
 SOUTH LINE OF SEC. 4

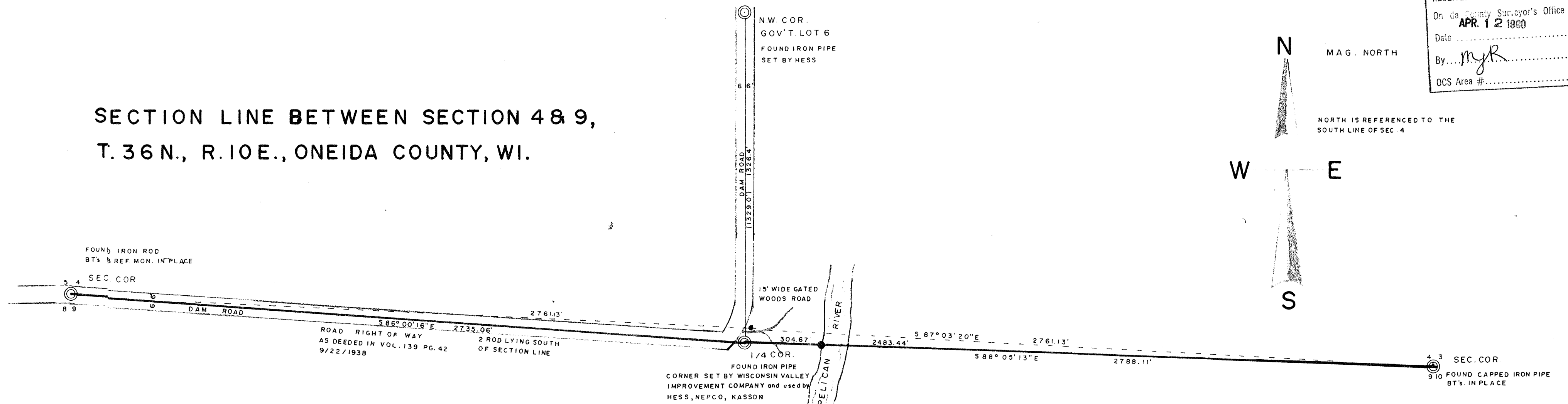
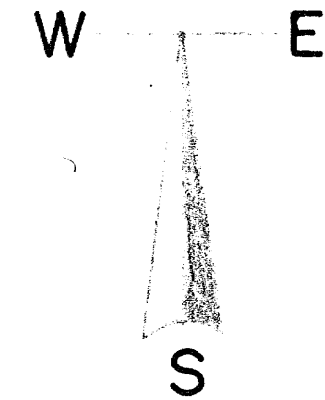

NOTE — WVIC. RELOCATED CORNER BY USING
 PREVIOUS SURVEY DATA.

LEGEND

- ⊙ SUBDIVISIONAL MON. OF RECORD
- MIDWAY LOCATION OF SEC. LINE
 USING SECTION CORNERS OF
 RECORD ONLY
- SET 2" IRON PIPE
 (DISTANCE OF RECORD)

SCALE

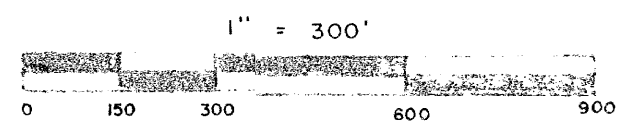

I, Todd Loftus, Registered Land Surveyor hereby certify that I have surveyed the section line shown hereon, that this map represents an accurate survey of said section line to the best of my knowledge & belief, that I have performed this survey by order of Del Brannan and that I have complied with the applicable requirements of the Wisconsin Administrative Code, Ch. S. 1.01

Todd Loftus
 3/15/1990

A544

DRAFTED BY T. J. LOFTUS

926B2

A544