

RECEIVED & FILED #A 548  
 Oneida County Surveyor's Office  
 Date MAY 23 1990  
 By [Signature]  
 OCS Area #

LOT 4  
 ONEIDA COUNTY C.S.M. NO. 973  
 in  
**GOV'T. LOT 2**  
**SECTION 9, T39N, R5E**  
 Minocqua Township  
 Oneida County, Wisconsin

I, James D. Rein, Registered Land Surveyor #S-1234, hereby certify that I have surveyed the property shown hereon; that this map represents an accurate survey of said property to the best of my knowledge and belief; that I have performed this survey by order of William Collins and that I have complied with the applicable requirements of the Wisconsin Administrative Code S. R-E 101.

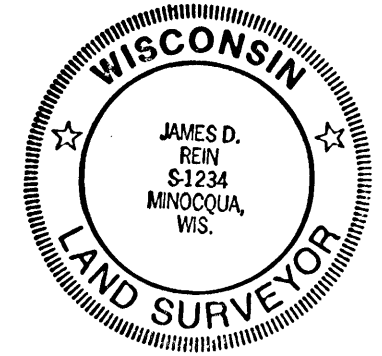

WILDERNESS  
 SURVEYING,  
 INC.

[Signature]  
 Registered Land Surveyor #S-1234  
 Dated this 6th day of April, 1990.

SQUIRREL  
 LAKE

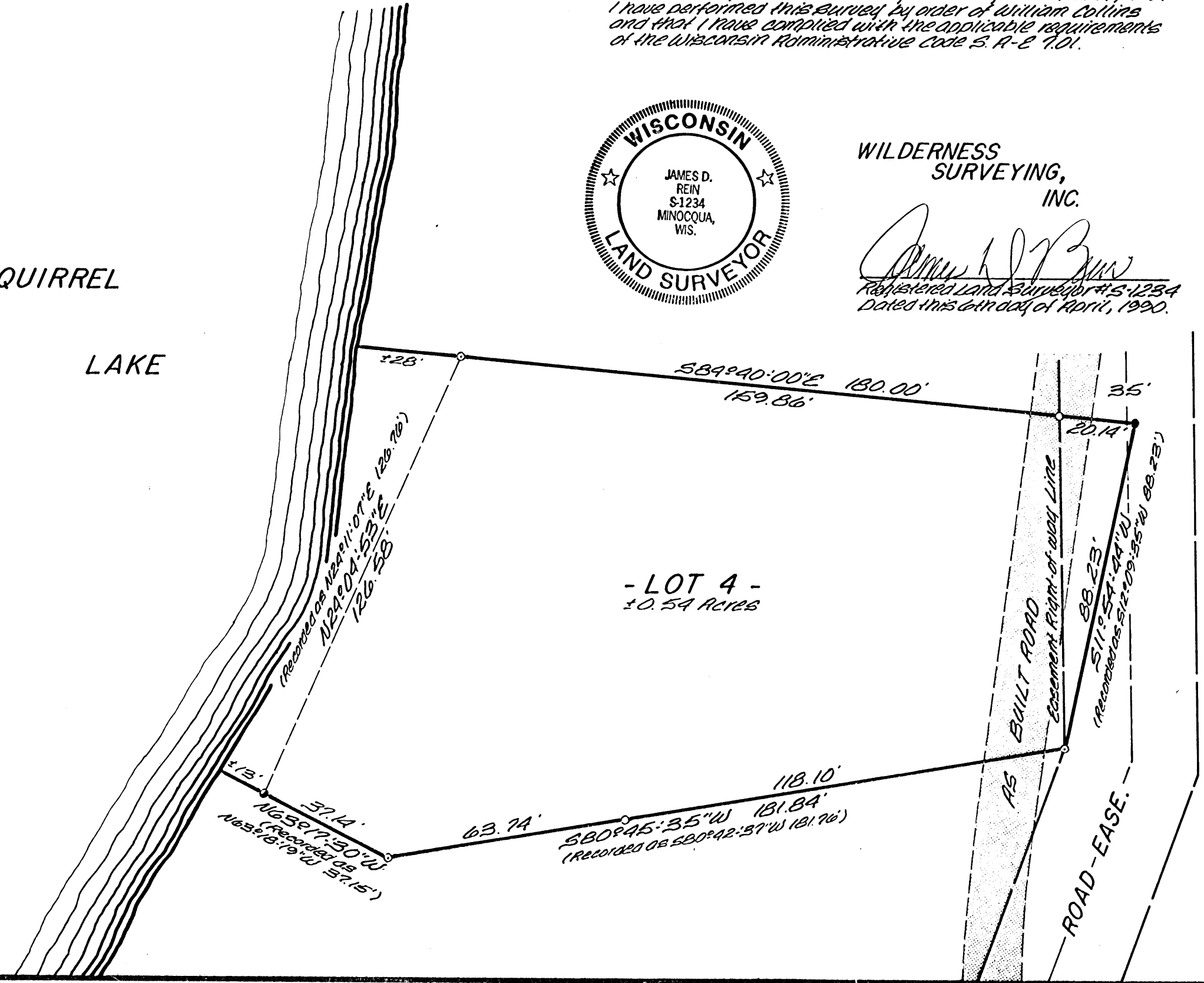

Bearing base assumed,  
 referenced to the north line  
 of Lot 4, recorded as  
 $S89^{\circ}40'00''E$ .

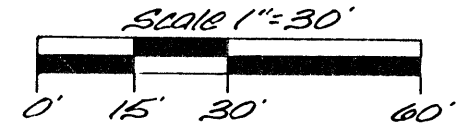

- = 3/4" dia. iron pipe found in place.
- = 1" dia. iron pipe found in place.
- = iron pipe set, 3/4" dia. x 24" long.
- = iron pipe set, 3/4" dia. x 48" long.

Note: Client has requested that existing buildings and other improvements not be shown on this map.

Map # 90-19  
 File # 15-9-395  
 Drafted by Stacy Rein

A 548

A 548

A 548