

RECEIVED & FILED # A 5 4 9

Oneida County Surveyor's Office
Date: MAY 24 1990
By: [Signature]
OCS Area #:

NORTH IS REFERENCED TO THE LINE BETWEEN LOTS 4 & 5 ASSUMED TO BEAR N 54°-30'-12"W

LINE BETWEEN LOTS 4 & 5 MOHAWK PARK SUBDIVISION

LOCATED IN THE NE1/4-NE1/4,
SECTION 36, T37N, R8E
TOWN OF PINE LAKE, ONEIDA COUNTY, WI.

A 5 4 9

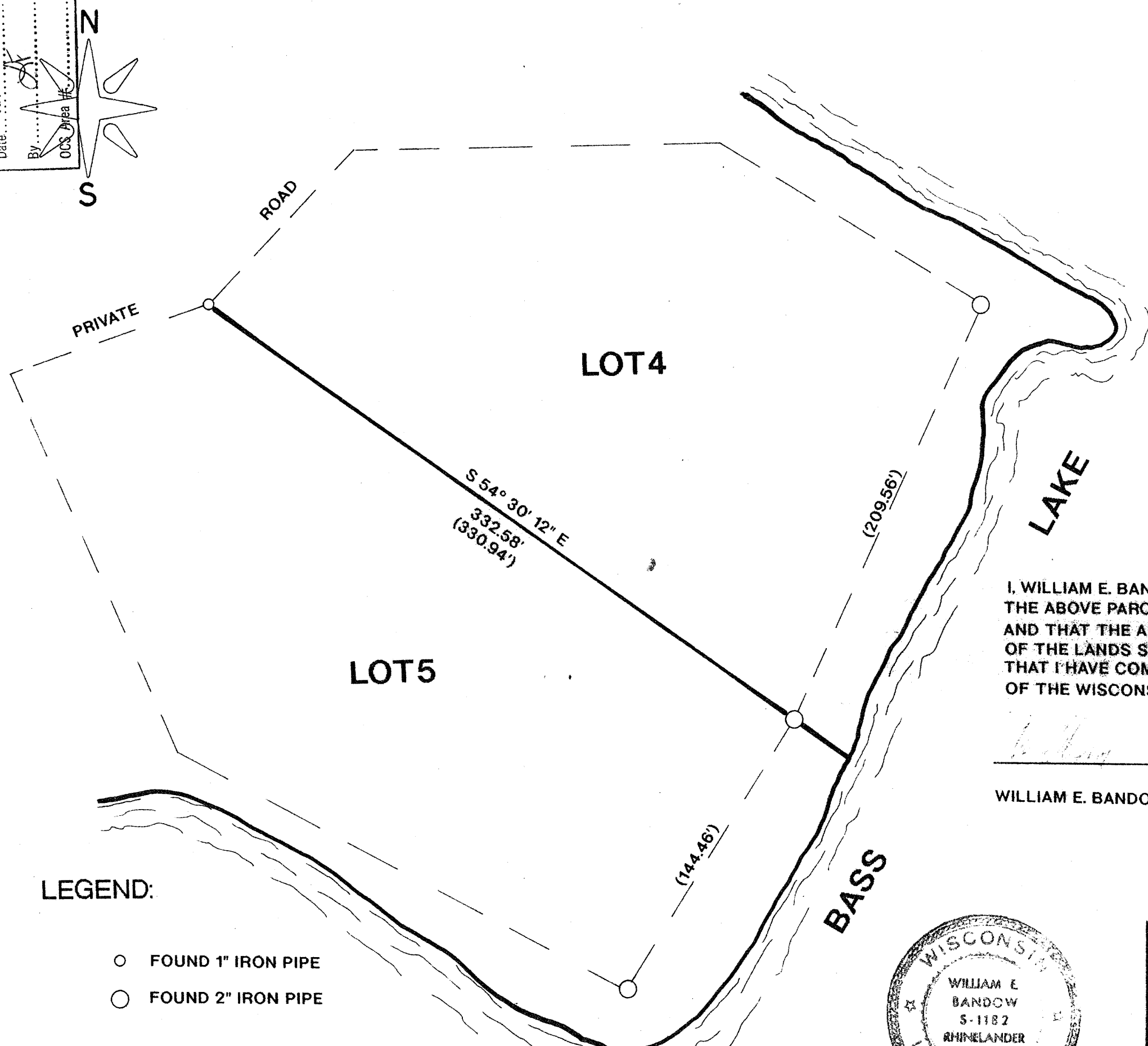

I, WILLIAM E. BANDOW, HEREBY CERTIFY THAT I HAVE SURVEYED THE ABOVE PARCEL OF LAND UNDER THE DIRECTION OF BARDON BUILDERS AND THAT THE ABOVE MAP IS A TRUE AND CORRECT REPRESENTATION OF THE LANDS SURVEYED TO THE BEST OF MY KNOWLEDGE AND BELIEF. THAT I HAVE COMPLIED WITH THE PROVISIONS OF AE 7 OF THE WISCONSIN ADMINISTRATIVE CODE.

William E. Bandow

WILLIAM E. BANDOW

DATE

LEGEND:

- FOUND 1" IRON PIPE
- FOUND 2" IRON PIPE

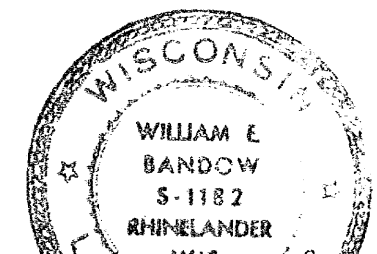

SURVEY FOR		
BARDON BUILDERS		
SCALE: 1" = 50'	APPROVED BY:	DRAWN BY R.B.
DATE: 5/9/90		REVISED