

1554

RECEIVED & FILED # **A554**  
 Oneida County Surveyor's Office  
 Date. JUN 7. 1990  
 By *DF*  
 OCS Area #

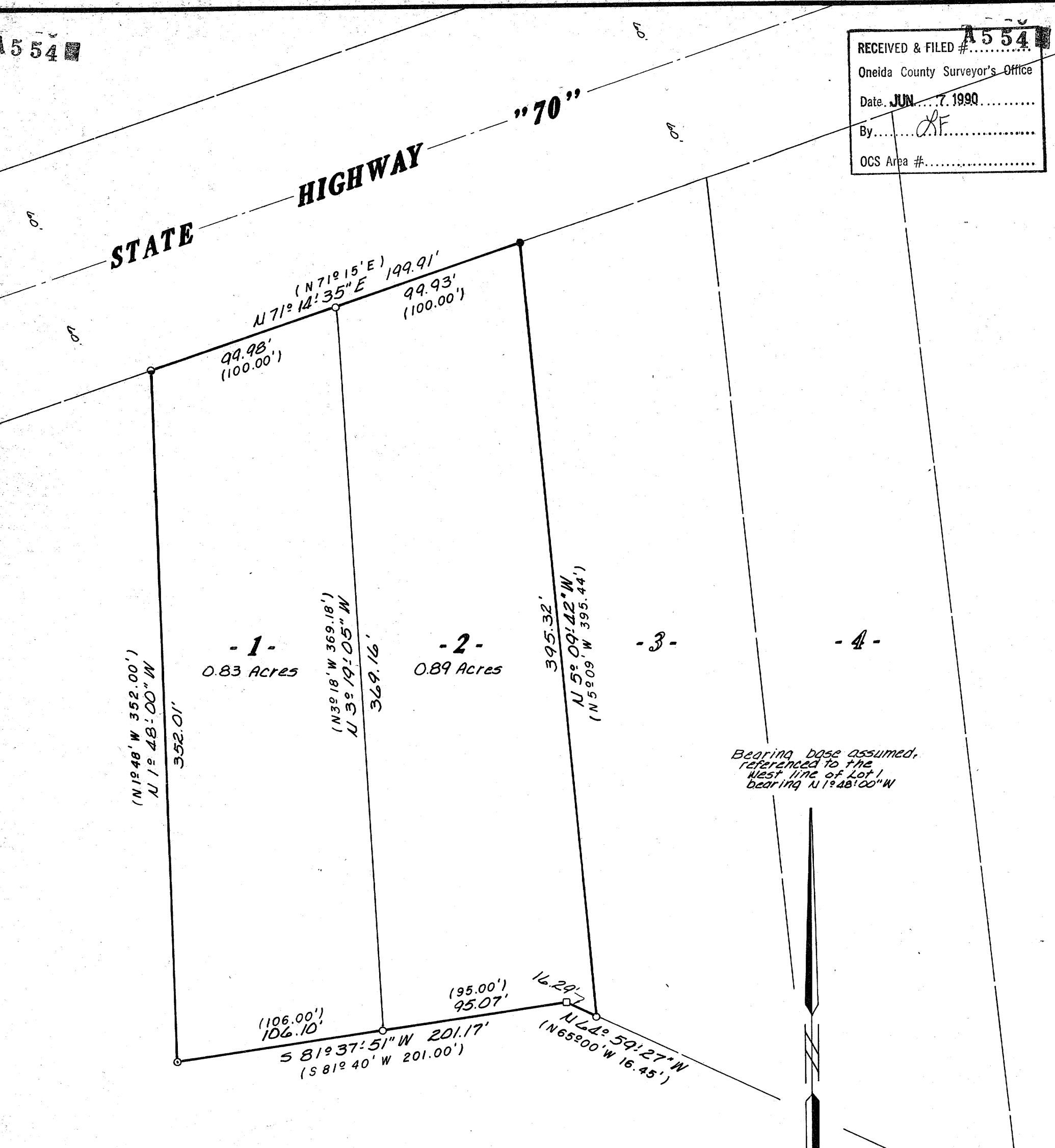

LOTS 1&2  
 ONEIDA COUNTY C.S.M. NO. 112  
 in the  
**SW 1/4 of the NE 1/4**  
**SECTION 10, T39N, R6E**

Minocqua Township  
 Oneida County, Wisconsin

**SURVEYOR'S CERTIFICATE**

I, James D. Rein, Registered Land Surveyor No. S-1234, hereby certify that I have surveyed Lots 1 and 2 shown hereon; that this map represents an accurate survey of said property to the best of my knowledge and belief; that I have performed this survey of order of John H. Fisher, and that I have complied with the requirements of Wisconsin Administrative Code A-E 7.01.

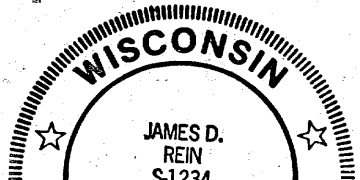

**WILDERNESS SURVEYING, INC.**

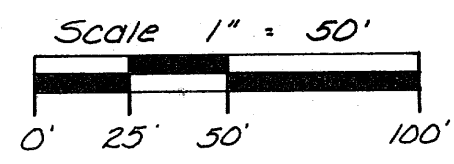

- = 1 1/4" dia. iron rod found in place.
- = 1 1/2" dia. iron pipe found in place.
- = 1" dia. iron pipe found in place.
- = 4" sq. conc. monument found in place.
- = 3/4" dia. iron rod found in place.