

RECEIVED & FILED # **A 5 55**
 Oneida County Surveyor's Office
 Date **JUN 29 1990**
 By *AF*
 OCS Area # **5**

Quarter-Quarter Section

or Gov't. Lot

Inman • Foltz and Associates, Inc.
 architects engineers surveyors
 8812 Highway 51 north
 Minocqua, Wisconsin 54548 (715) 358-9485

Section 11

Township 39 North

Range 6 East

County Oneida

State of Wisconsin

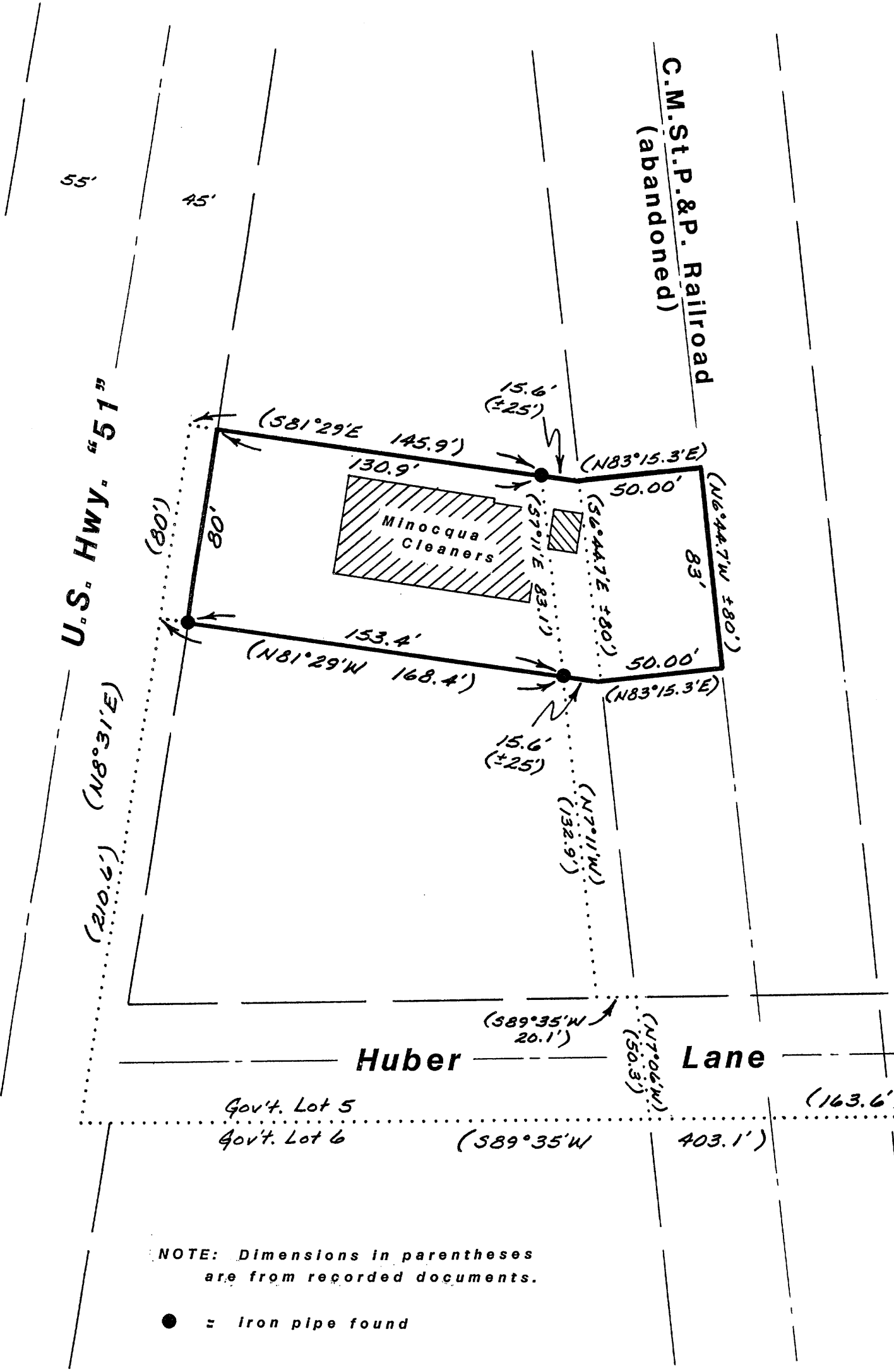

Bearings
Record

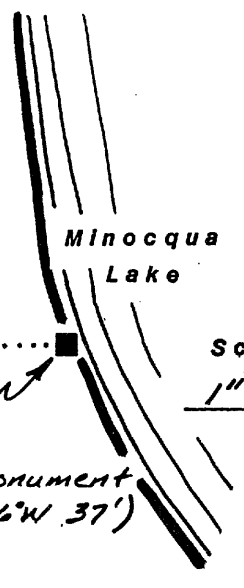

Scale
1" = 50'

NOTE: Dimensions in parentheses are from recorded documents.
 ● = Iron pipe found

This survey was made for Attorney John E. Danner, hereafter referred to as Client. A written agreement has been made between Inman-Foltz & Associates, Inc. & Client to exclude this survey from the requirements of Wisconsin Administrative Code Chapter A-E 7. The requirements not being complied with are: 1) A field survey traversing and connecting monuments necessary for location of the parcel(s) owned by Client has not been made; 2) Monuments were not set to mark the corners of the parcel(s); 3) No description of the parcel(s) has been provided or shown on this map; 4) The exact lengths and bearings of the boundaries of the parcel(s) owned by Client have not been shown on this map; 5) The relationship to the surveyed parcel(s) of the monuments used for determining the location of the parcel(s) owned by Client have not been shown by bearing and distance on this map; and 6) The measurements made in performing this survey work do not conform to the minimum accuracy requirements of 1 part in 3000 for linear measurements, or 30 seconds per angle but not more than 120 seconds total angular closure for closed traverses.

This survey is correct to the best of my knowledge and belief.

