

RECEIVED & FILED  
ONEIDA COUNTY SURVEYOR  
Date: AUG. 27 1990  
By: *[Signature]*  
OCS No. #

BLUE LAKE

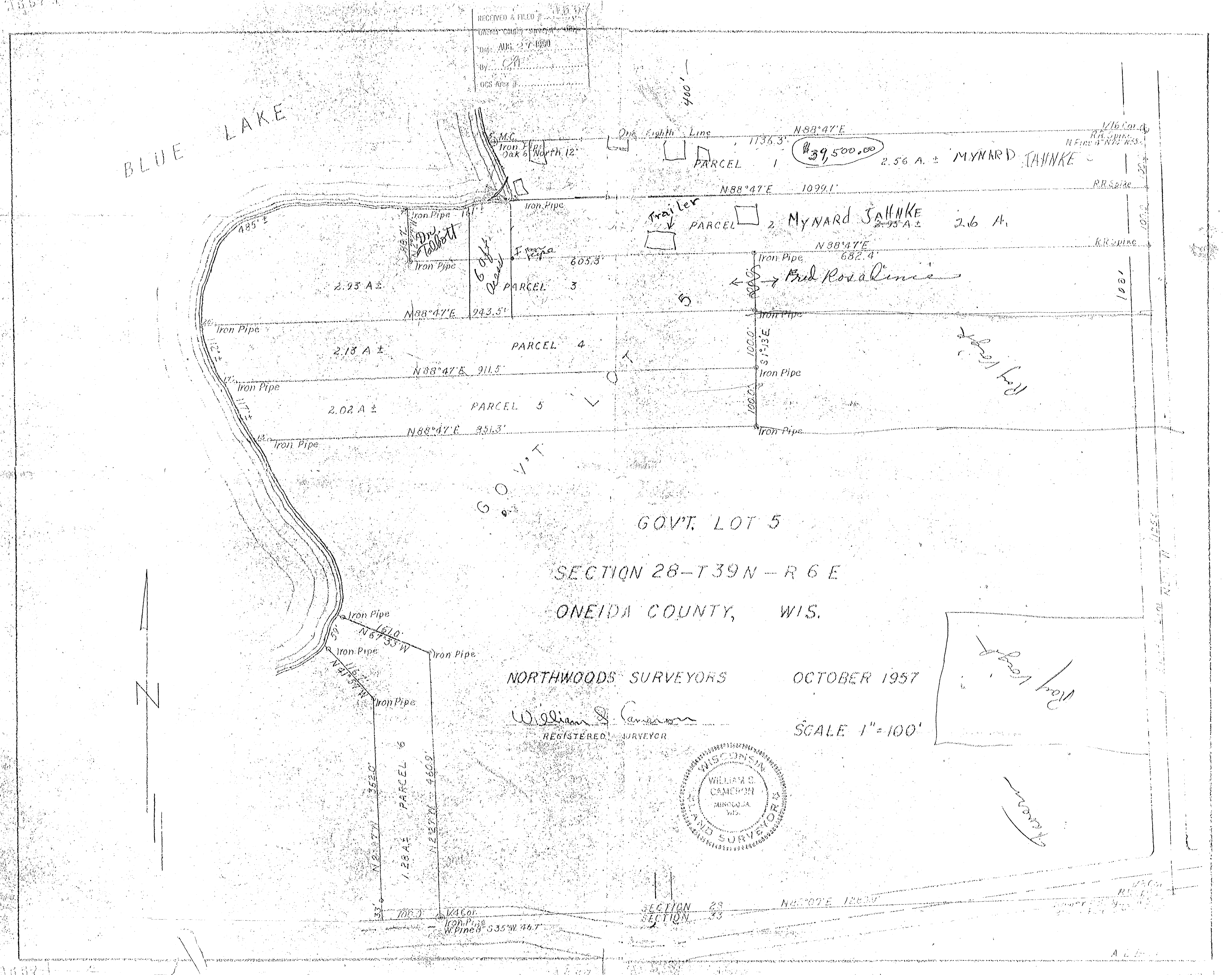

*\$39,500.00*

*Dr. Stodgett*

*Bud Rosalima*

*Roy Long*

*[Handwritten signature]*

GOV'T. LOT 5  
SECTION 28-T39N-R6E  
ONEIDA COUNTY, WIS.

NORTHWOODS SURVEYORS  
*William S. Cameron*  
REGISTERED SURVEYOR  
OCTOBER 1957  
SCALE 1"=100'

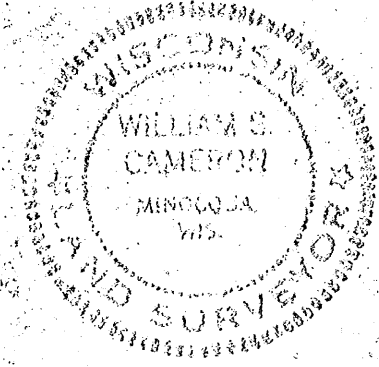

1/4 Cor.  
Iron Pipe  
W Pine 8° 53' 5" W 74.7'

SECTION 28  
SECTION 33  
N 89° 07' E 188.0'