

RECEIVED & FILED #.....  
 Oneida County Surveyor's Office  
 Date **AUG. 27 1990**  
 By *AT*  
 OCS Area #.....

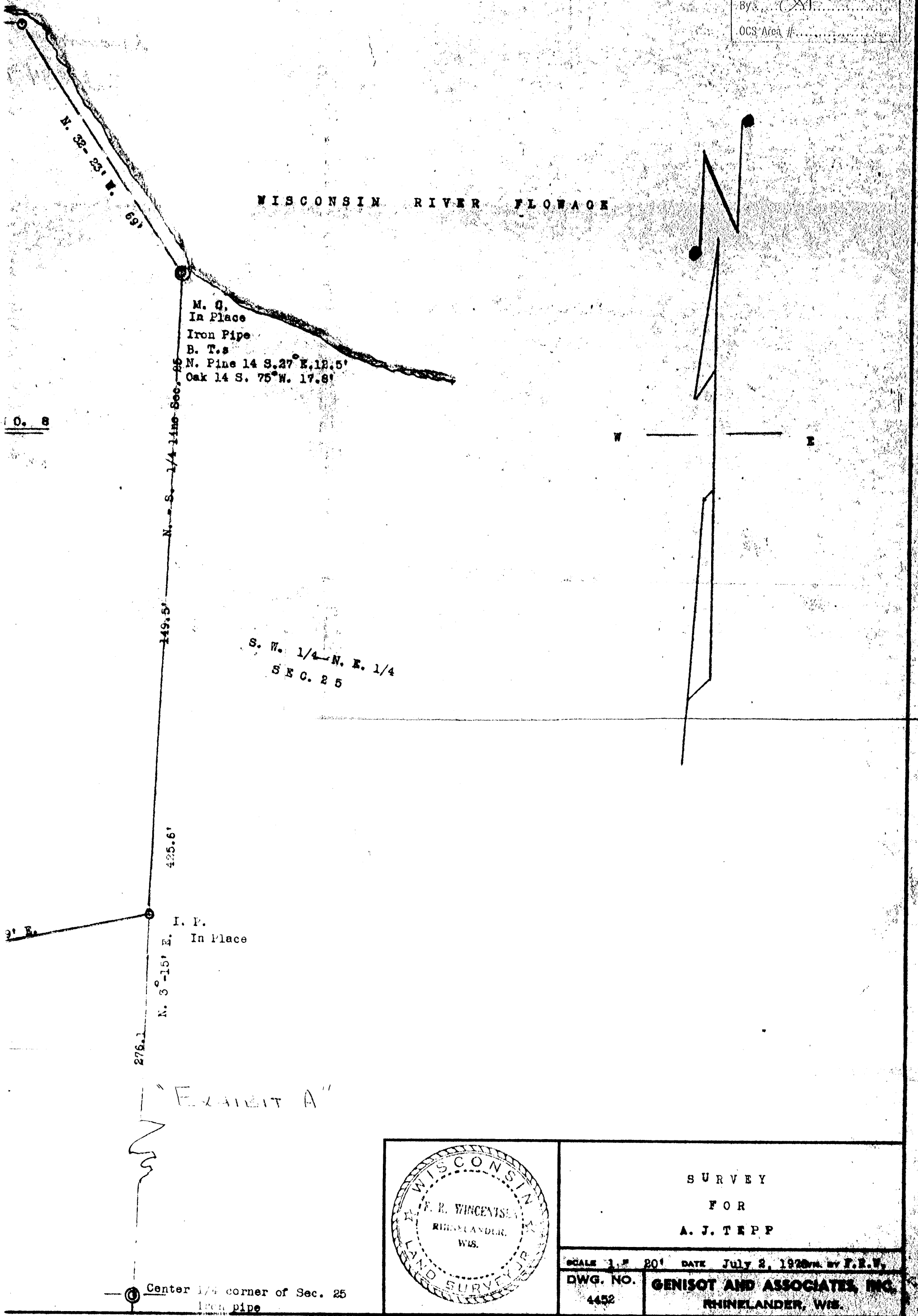

O. 8

S. W. 1/4 - N. E. 1/4  
SEC. 25

I. P.  
In Place

276.1

425.6'

M. Q.  
In Place  
Iron Pipe  
B. T.s  
N. Pine 14 S. 27° E. 12.5'  
Oak 14 S. 75° W. 17.8'

N. 32-23' W. 69'

N. S. 1/4 line Sec. 25

EXHIBIT A

Center 1/4 corner of Sec. 25  
Iron pipe

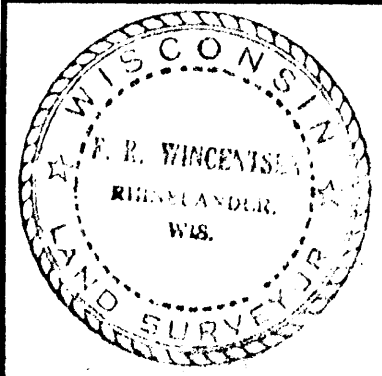

SURVEY  
 FOR  
 A. J. TEPP

SCALE 1" = 20' DATE July 2, 1990 BY F.R.V.

DWG. NO. 4452

**GENISOT AND ASSOCIATES, INC.**  
 RHINELANDER, WIS.

RIVER FLOWAGE

WISCONSIN

N. 87°-03' W.  
49'

S. 15°-50' W. 101.4'

N. 32°-23' W. 69'

M. G.  
In Place  
Iron Pipe  
B. T.s  
N. Pine 14 S. 27° E. 12.8'  
Oak 14 S. 75° W. 17.8'

PARCEL NO. 8

GOV. T. LOT 5  
SEC. 25, T. 57 N., R. 8 E.

50.7

Boat House

S. W. 1/4  
SEC. 8

N. S. 1/4 line Sec. 8

425.5'

I. P.  
In Place

N. 3°-15' E.

276.1

EXHIBIT A

N. 9°-01' W.  
4.00'

50.2'

81.0'

Gravel drive

I. P. N. 80°-59' E.

I. P.

N. 80°-59' E.  
87.9'

S. 9°-01' E.  
4.0'

N. 19°-05' W.  
132.3'

Road

Residence

Center 1/4 corner of Sec.  
iron pipe

WISCONSIN RIVER FLOWAGE

L. P.  
In Place  
B. T.  
N. Pine 10° N. 76° W. 5.0'

168'

181'

Boat House

50.2'

50.0'

N. 9° 01' W.  
4.00'

50.2'

Gravel drive

Road

L. P.  
In Place

WISCONSIN RIVER FLOWAGE