

NOTE: PRINTS MADE FROM THIS MYLAR MAY NOT AGREE WITH THE RECORDED DOCUMENT

RECEIVED & FILED # 458  
 Oneida County Surveyor's Office  
 Date FEB. 10 1975  
 By M.J.H.  
 BGS Area #

50  
 Plat No. 50  
 Series No. 50  
 NUMBER OF COPIES 4  
 Rec'd 3-7-75

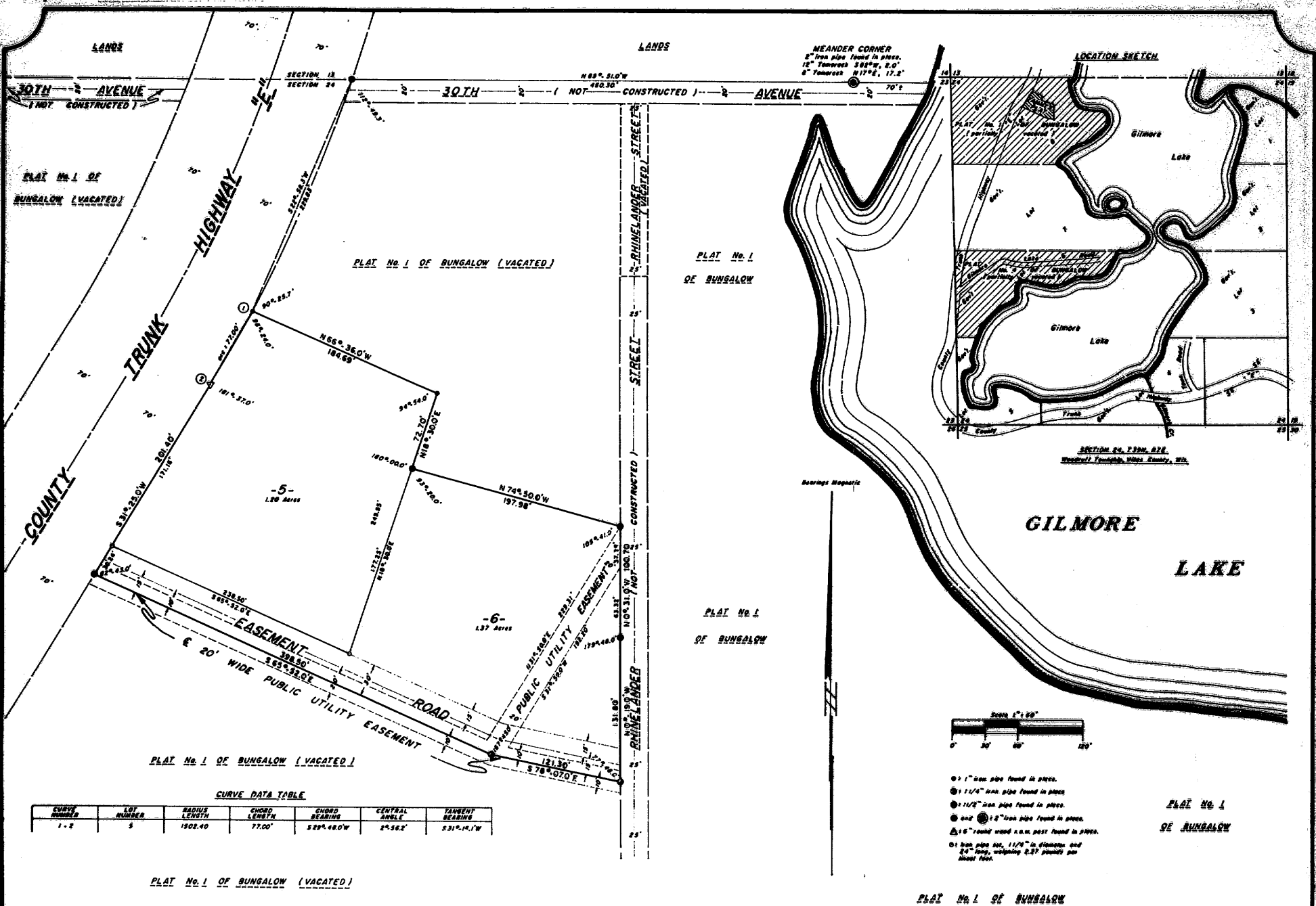

CURVE DATA TABLE

CURVE NUMBER	LOT NUMBER	RADIUS LENGTH	CHORD LENGTH	CHORD BEARING	CENTRAL ANGLE	TANGENT BEARING
1-2	5	1502.40	77.00	S29°48'0"W	2°52'	S31°14'1"W

**TAMMY'S PLAT**  
 Part of  
**GOV'T. LOT 8**  
**SECTION 24, T39N, R7E**  
 Woodruff Township, Oneida County, Wis.

**SURVEYOR'S CERTIFICATE**

I, JOHN H. FISHER, Registered Land Surveyor No. S-836, hereby certify: That in full compliance with the provisions of Chapter 236 of the Wisconsin Statutes and the subdivision regulations of the Town of Woodruff, and under the direction of DAVID WALTERS and JOAN WALTERS, owners of said land, I have surveyed, divided and mapped TAMMY'S PLAT, that such plat correctly represents all exterior boundaries and the subdivision of the land surveyed:

Being a parcel of land in Gov't. Lot 8, Section 24, T39N, R7E, Oneida County, Wisconsin, more particularly described as follows:

Commencing at the Meander Corner where the North line of Section 24 intersects the westerly shore of Gilmore Lake, marked by an iron pipe; thence N89°-51.0'W, 460.30 feet along the North line of Section 24 to an iron pipe on the easterly right-of-way line of County Trunk Highway "E"; thence S22°-58.3'W, 229.83 feet to the place of beginning, marked by an iron pipe on the easterly right-of-way line of County Trunk Highway "E".

Thence along the easterly right-of-way line of County Trunk Highway "E", along the arc of a curve, concave westerly, having a radius of 1502.40 feet and whose chord bears S29°-48.0'W, 77.00 feet to a right-of-way post; thence continuing along the easterly right-of-way line of County Trunk Highway "E", S31°-25.0'W, 201.40 feet to an iron pipe; thence S65°-52.0'E, 398.50 feet to an iron pipe; thence S78°-07.0'E, 121.30 feet to an iron pipe on the westerly right-of-way line of Rhineland Street; thence N0°-19.0'W, 131.80 feet along the westerly right-of-way line of Rhineland Street to an iron pipe; thence continuing along the westerly right-of-way line of Rhineland Street, N0°-31.0'W, 100.70 feet to an iron pipe; thence N74°-50.0'W, 197.98 feet to an iron pipe; thence N18°-30.0'E, 72.70 feet to an iron pipe; thence N66°-36.0'W, 184.69 feet to the place of beginning.

John H. Fisher  
 Reg. Land Surveyor S-836  
 Dated this 27th day of February, 1975



NORTHWOODS SURVEYORS, INC.

**OWNER'S CERTIFICATE OF DEDICATION**

As owners, we hereby certify that we have caused the land described on this plat to be surveyed, divided, mapped and dedicated as represented on the plat. We also certify that this plat is required by s.236.10 or s.236.12 to be submitted to the following for approval or objection:

- Town Board, Town of Woodruff;
- Director, Regional Planning and Community Assistance, Department of Local Affairs and Development;
- Division of Health, Department of Health and Social Services;
- Oneida County Zoning Committee.

WITNESS the hand and seal of said owners this \_\_\_ day of \_\_\_, 1975

DAVID WALTERS (seal)

JOAN WALTERS (seal)

In Presence Of:

State of Wisconsin) ss  
 County of Oneida )

Personally came before me this \_\_\_ day of \_\_\_, 1975, the above named DAVID WALTERS and JOAN WALTERS, to me known to be the persons who executed the foregoing instrument and acknowledged the same.

Notary Public  
 County of \_\_\_\_\_  
 State of Wisconsin

My Commission \_\_\_\_\_

**TOWN BOARD RESOLUTION**

Resolved, that the plat of TAMMY'S PLAT in the Town of Woodruff, David Walters and Joan Walters, owners, is hereby approved by the Town Board.

Town Chairman

(date)

I hereby certify that the foregoing is a copy of a resolution adopted by the Town Board of the Town of Woodruff.

Town Clerk

**CERTIFICATE OF TOWN TREASURER**

State of Wisconsin) ss  
 County of Oneida)

I, \_\_\_\_\_, being the duly elected, qualified and acting Town Treasurer of the Town of Woodruff, do hereby certify that in accordance with the records in my office, there are no unpaid taxes or unpaid special assessments as of \_\_\_\_\_ on any of the land included in the plat of TAMMY'S PLAT.

Town Treasurer

**COUNTY TREASURER'S CERTIFICATE**

State of Wisconsin) ss  
 County of Oneida)

I, \_\_\_\_\_, being the duly elected, qualified and acting Treasurer of the County of Oneida, do hereby certify that the records in my office show no unredemmed tax sales and no unpaid taxes or special assessments as of \_\_\_\_\_ affecting the lands included in the plat of TAMMY'S PLAT.

Treasurer

(date)

There are no objections to this plat with respect to Secs. 236.15, 236.16, 236.20 and 236.21 (1) and (2), Wis. Stats., and H. 65 of the Wis. Admin. Code as provided by Sec. 236.12 (6), Wis. Stats.  
 Certified this 28th day of MARCH, 1975.  
 Roger A. James  
 Director, Regional Planning & Community Assistance  
 Department of Local Affairs & Development