

A568

LAKE MILDRED

RECEIVED & FILED # **A568**
 Oneida County Surveyor's Office
 Date: **OCT. 15 1990**
 By: *[Signature]*
 Area #.....

**PART OF GOV'T. LOT 2 &
 SW. NE. 1/4, SEC. 29,
 T. 37 N., R. 8 E., ONEIDA
 COUNTY, WI.**

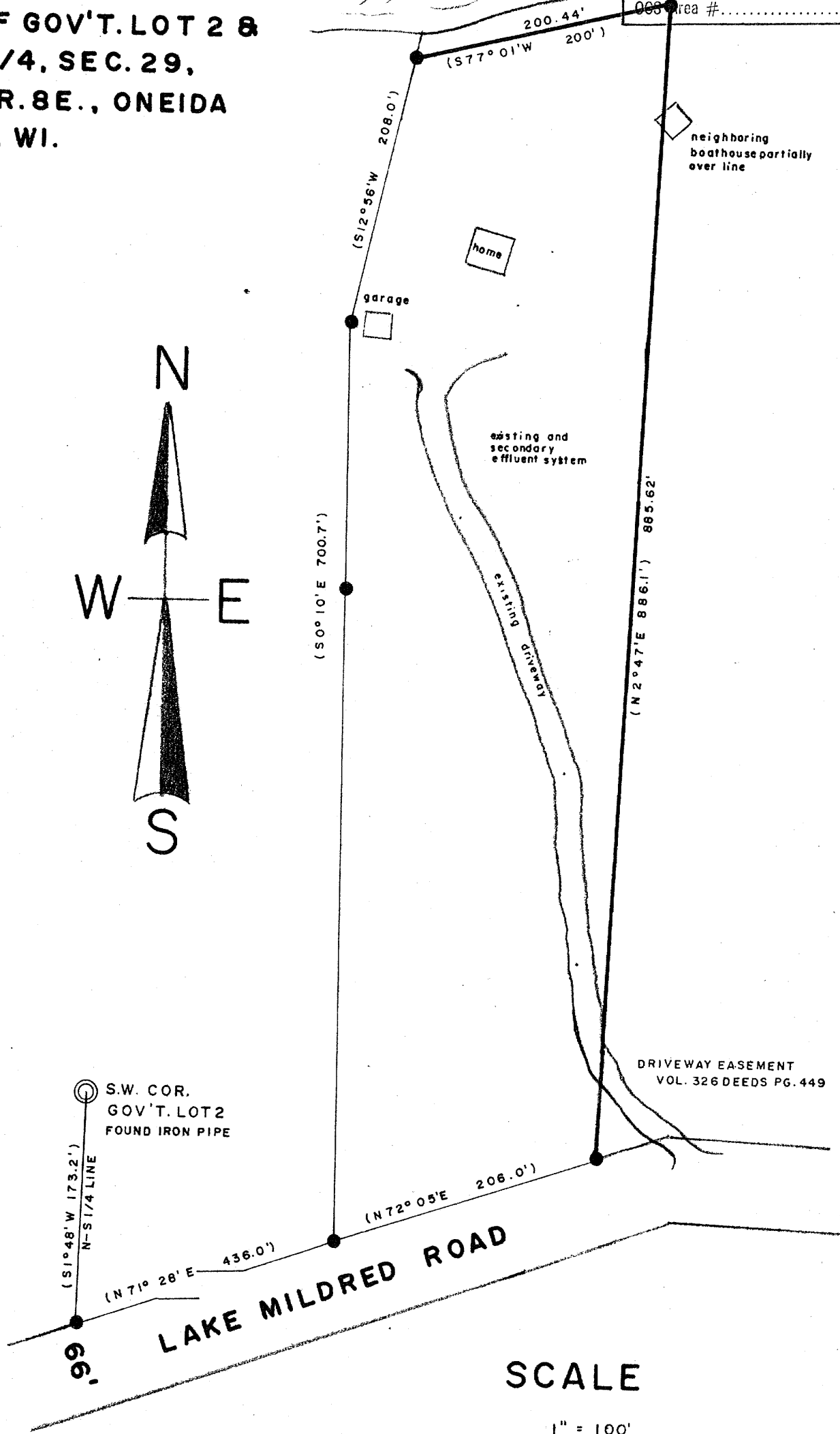
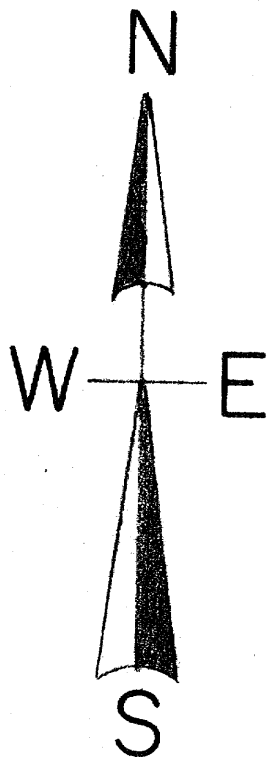

SCALE

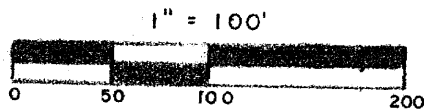

LEGEND

- IRON PIPE FOUND AND ACCEPTED THIS SURVEY
- (O.O) BEARING & DISTANCE OF RECORD
- LINES NOT SURVEYED
- LINES RAN OR COMPUTED THIS SURVEY

9/20/1990

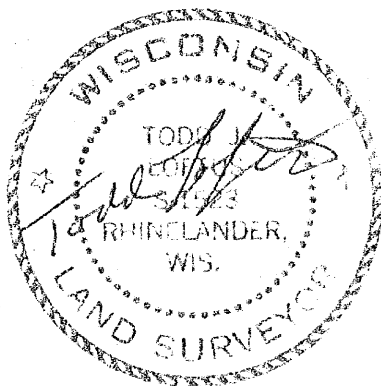

North is referenced to the N-S 1/4 line being a recorded bearing of S 1° 48' W.

I, Todd Loftus, Registered Land Surveyor hereby certify that I have surveyed part of the property shown hereon. That this map represents an accurate survey of said property to the best of my knowledge & belief. That I have performed this survey by order of Doug Homes for Eversman and that I have complied with the applicable laws of the State of Wisconsin.