

magnetic bearings

8" H. PINE S77°E 40.9'
24" H. PINE S4°W 44.5'

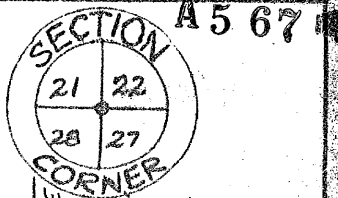

RECEIVED & FILED # **A5.67**
Oneida County Surveyor's Office
Date **MAR. 05 1991**
By *[Signature]*
OCS Area #

- = iron pipe found
- = iron pipe set
- △ = soil boring
- ▨ = area with 15% or more slope

PART OF THE
SE 1/4 - NE 1/4, SECTION 28
T36N - R9E
Oneida Co.
WIS.

Scale 1" = 100'
June, 1971

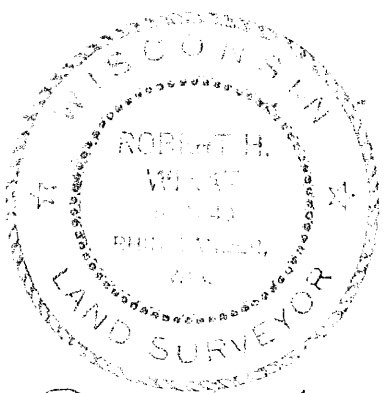

Robert H. Winak
LAND SURVEYOR S-1040

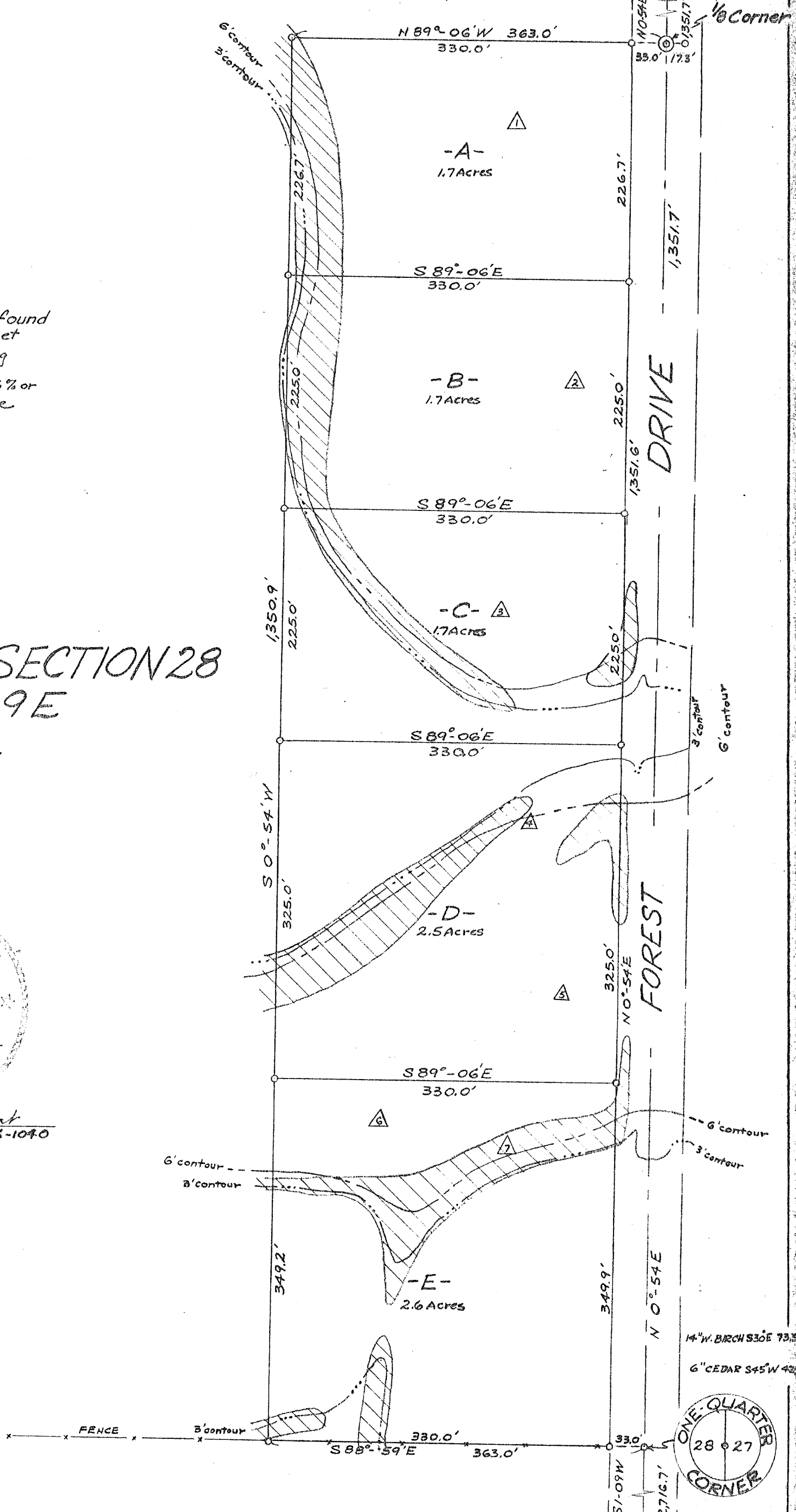

16" H. PINE N30°E 78.9'
10" W. BIRCH S25°W 78.6'
9" BALSAM S10°E 91.7'

