

Quarter-Quarter Section NE-NE

Inman • Foltz and Associates, Inc.
architects engineers surveyors
8812 highway 51 north
milwaukee, wisconsin 54548 (715) 358-9485

RECEIVED & FILED #.	A 5 68
Oneida County Surveyor's Office	
Date.	MAR 28 1991
By.	<i>[Signature]</i>
OCS Area #.	

Gov't. Lot _____
 Section 23
 Township 39 North
 Range 6 East
 County Oneida
 State of Wisconsin

BOAT SLIP LEASE PARCELS

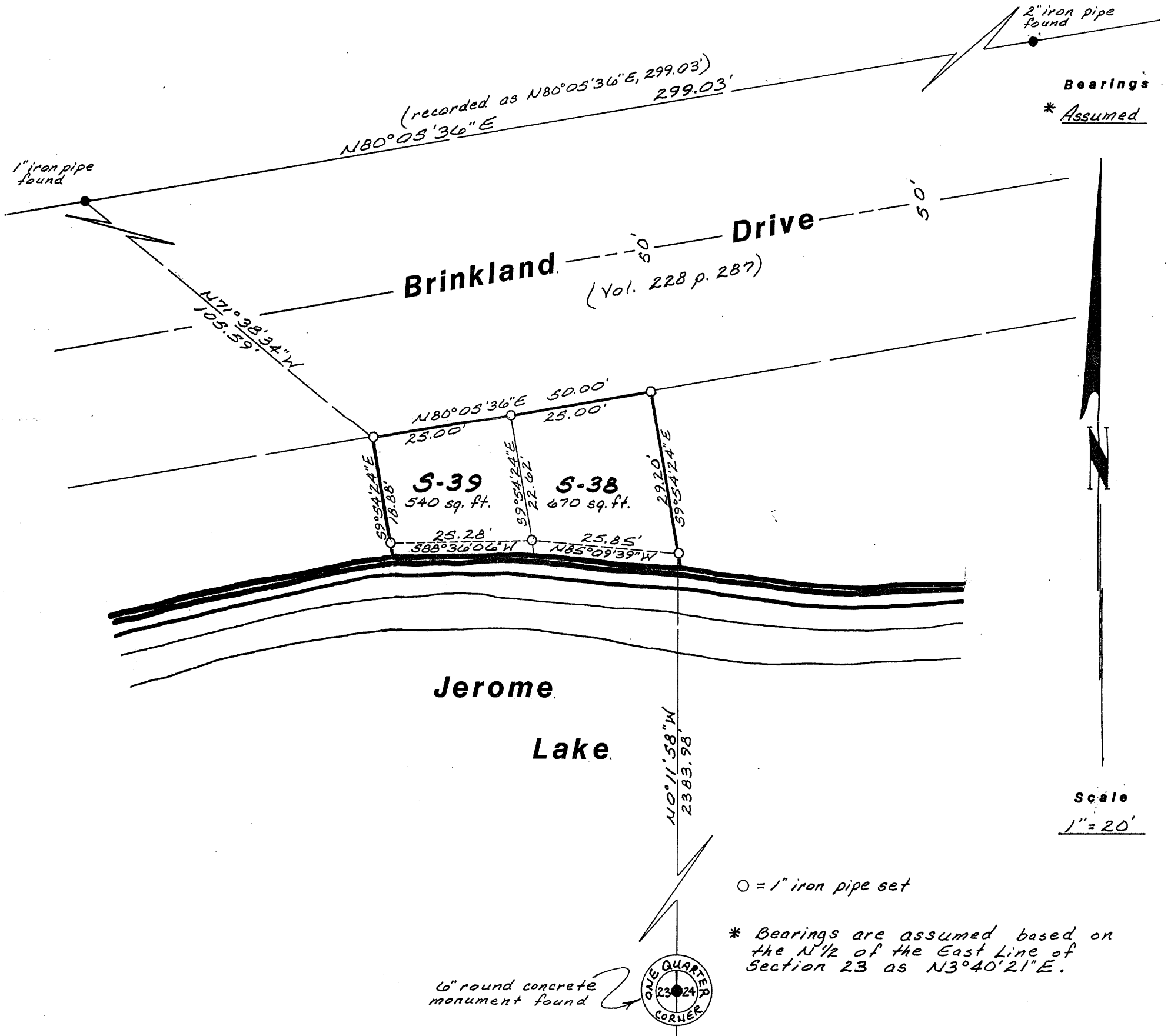

This survey is correct to the best of my knowledge and belief.

I hereby certify that this survey and the above map were made in accordance with acceptable professional standards and that the information contained thereon is, to the best of my knowledge, information and belief, a true and accurate representation thereof.

Any legal descriptions conforming to this survey have been provided on separate sheets.

The above survey was made by order of Erm Foltz.