

A 5 69 N

A 5 69 N

PART OF GOV'T LOT 3, SECTION 1, T36N, R8E, CITY OF RHINELANDER, ONEIDA COUNTY, WISCONSIN

BEARINGS REFERENCED TO THE EAST LINE OF
SEC.12, T36N, R8E, ASSUMED TO BEAR N 00°36'30" W

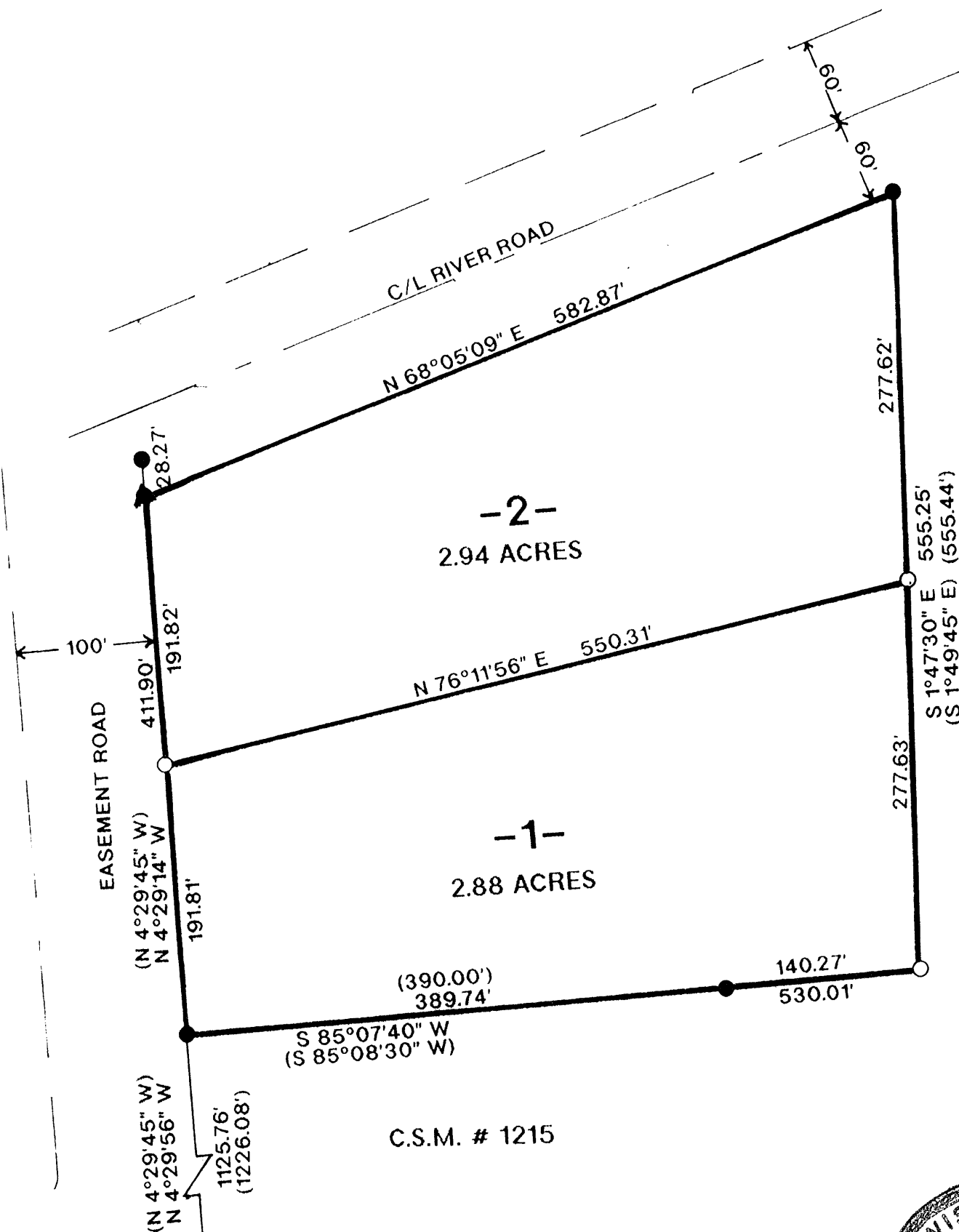

LEGEND:

- SET 1" X 24" IRON PIPE
- FOUND 1" IRON PIPE
- ⊕ FOUND 3/4" IRON PIPE
- ▲ SET R/R SPIKE

I, WILLIAM E. BANDOW, HEREBY CERTIFY THAT I HAVE SURVEYED THE ABOVE PARCEL OF LAND UNDER THE DIRECTION OF MR. PHILIP I. PARKINSON AND THAT THE ABOVE MAP IS A TRUE AND CORRECT REPRESENTATION OF THE LANDS SURVEYED TO THE BEST OF MY KNOWLEDGE AND BELIEF THAT I HAVE PROVIDED A DESCRIPTION OF THE PARCEL ON A SEPARATE SHEET. THAT I HAVE COMPLIED WITH THE PROVISIONS OF AE 7 OF THE WISCONSIN ADMINISTRATIVE CODE.

William E. Bandow 4-30-91
 WILLIAM E. BANDOW DATE

RECEIVED & FILED # **A 5.69 N**
 Oneida County Surveyor's Office
 Date: **MAY 10 1991**
 By: *[Signature]*
 OCS Area #:

WINCENTSEN'S NW CORNER SEC 12, T36N, R8E

C.S.M. # 1215



CITY OF RHINELANDER		
SCALE: 1" = 100'	APPROVED BY:	DRAWN BY R.B.
DATE: 3/27/91		REVISED
GENISOT AND ASSOCIATES INC.		
1512 N. EAGLE ST.	RHINELANDER, WISCONSIN	DRAWING NUMBER 701-565

A 5 69 N