

LOCATED IN GOV'T LOT 3, SECTION 20, T36N, R8E, TOWN OF CRESCENT, ONEIDA COUNTY, WI.

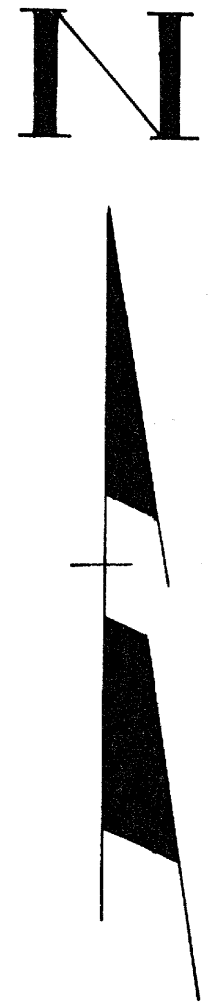

LOT 3
C.S.M # 291

(S 50°36'58" E)
(S 51°58'14" E)
96.99'
(97.82')

LOT 4
C.S.M # 291

(S 50°36'58" E)
(S 51°43'51" E)
101.83'
(100.89')

LEGEND:

- FOUND 3/4" IRON PIPE
- FOUND 1" IRON PIPE
- ◐ FOUND 1-1/4" IRON PIPE
- △ FOUND 6" SPIKE

I, WILLIAM E. BANDOW, HEREBY CERTIFY THAT I HAVE SURVEYED THE ABOVE LINE UNDER THE DIRECTION OF MR. ANTON KURILLA AND THAT THE ABOVE MAP IS A TRUE AND CORRECT REPRESENTATION OF THE LINE SURVEYED TO THE BEST OF MY KNOWLEDGE AND BELIEF. THAT I HAVE COMPLIED WITH THE PROVISIONS OF AE 7 OF THE WISCONSIN ADMINISTRATIVE CODE.

William E. Bandow 4-30-91

WILLIAM E. BANDOW

DATE

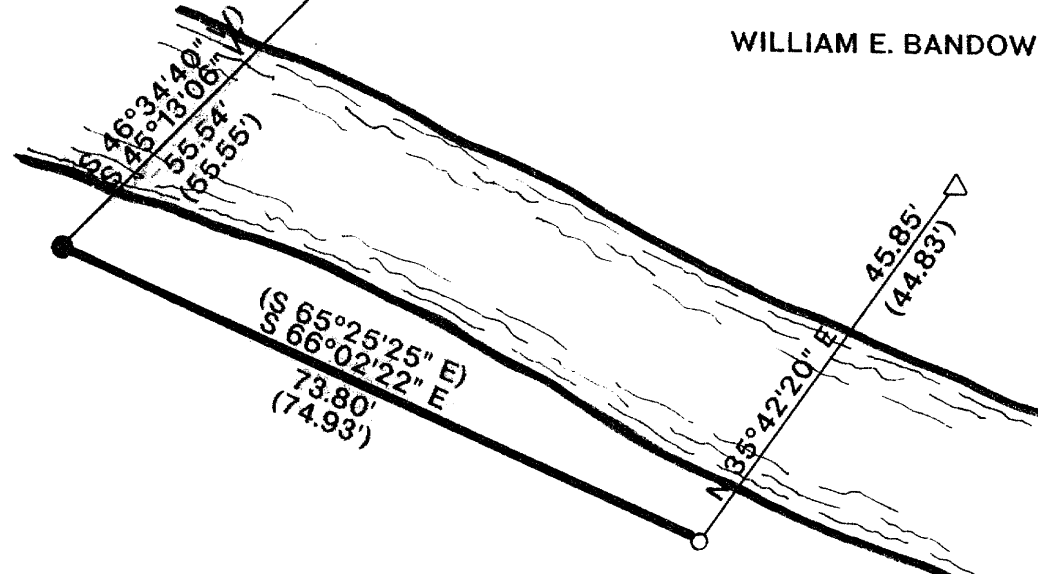

RECORDED & FILED #.....
Oneida County Surveyor's Office
MAY 09 1991
Area #.....

SURVEY FOR ANTON KURILLA		
SCALE: 1"=20'	APPROVED BY:	DRAWN BY R.B.
DATE: 4/1/91		REVISED