

AS 71

Pipe is 0.31' west of line.

S 1/16  
(560.79')  
1333.04'  
560.76'  
SECTION 19  
SECTION 20  
773.47'  
N 0°03'22" E  
772.28'

Vol. 566  
Page 370

Volume 555, Page 166  
remaining lands- Section 20 11.89± Acres



Vol. 5 S. Maps

Page 1265

Record Bearings

RECEIVED & FILED #.....  
Oneida County Surveyor's Office  
Date JUN 03 1991  
By [Signature]  
OCS Area #.....

AS 71

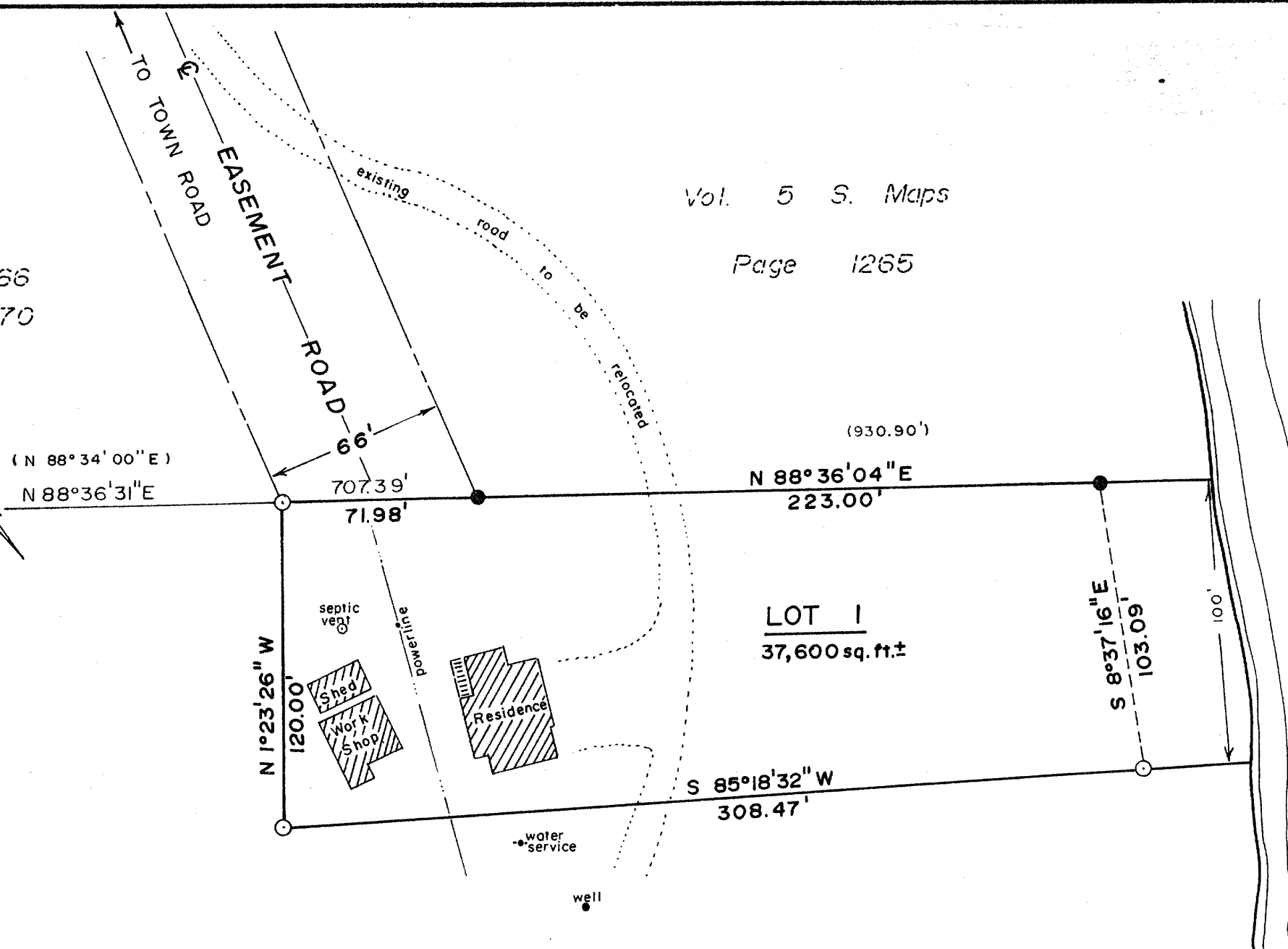

SAND LAKE

- 1" iron pipe set
- 1" iron pipe in place
- ⊙ 2" brass capped iron pipe in place
- ( ) recorded as

I hereby certify that I have surveyed the property shown hereon; that this map represents an accurate survey of said property to the best of my knowledge and belief; that I have performed this survey by order of Mr. Edward Ronald Fetzer; and that I have complied with the applicable requirements of the Wisconsin Administrative Code Section A-E 7. Note: Any Legal Descriptions pertaining to this survey have been provided on separate sheets.

*Stephen J. Favorite*  
Stephen J. Favorite

Part of GOV'T LOT 8, SECTION 20, T 39 N, R 9 E Sugar Camp Township, Oneida County, Wisc.		
SCALE: 1" = 50'	APPROVED BY:	DRAWN BY S. J. F.
DATE: 2-13-90		REVISED

AS 71

SECTION 19  
SECTION 20  
SECTION CORNER