

A573

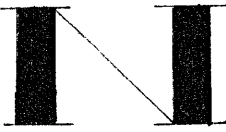

BEARINGS REFERENCED TO THE EAST LINE
OF LOT 3 ASSUMED TO BEAR N 00°00'00" E

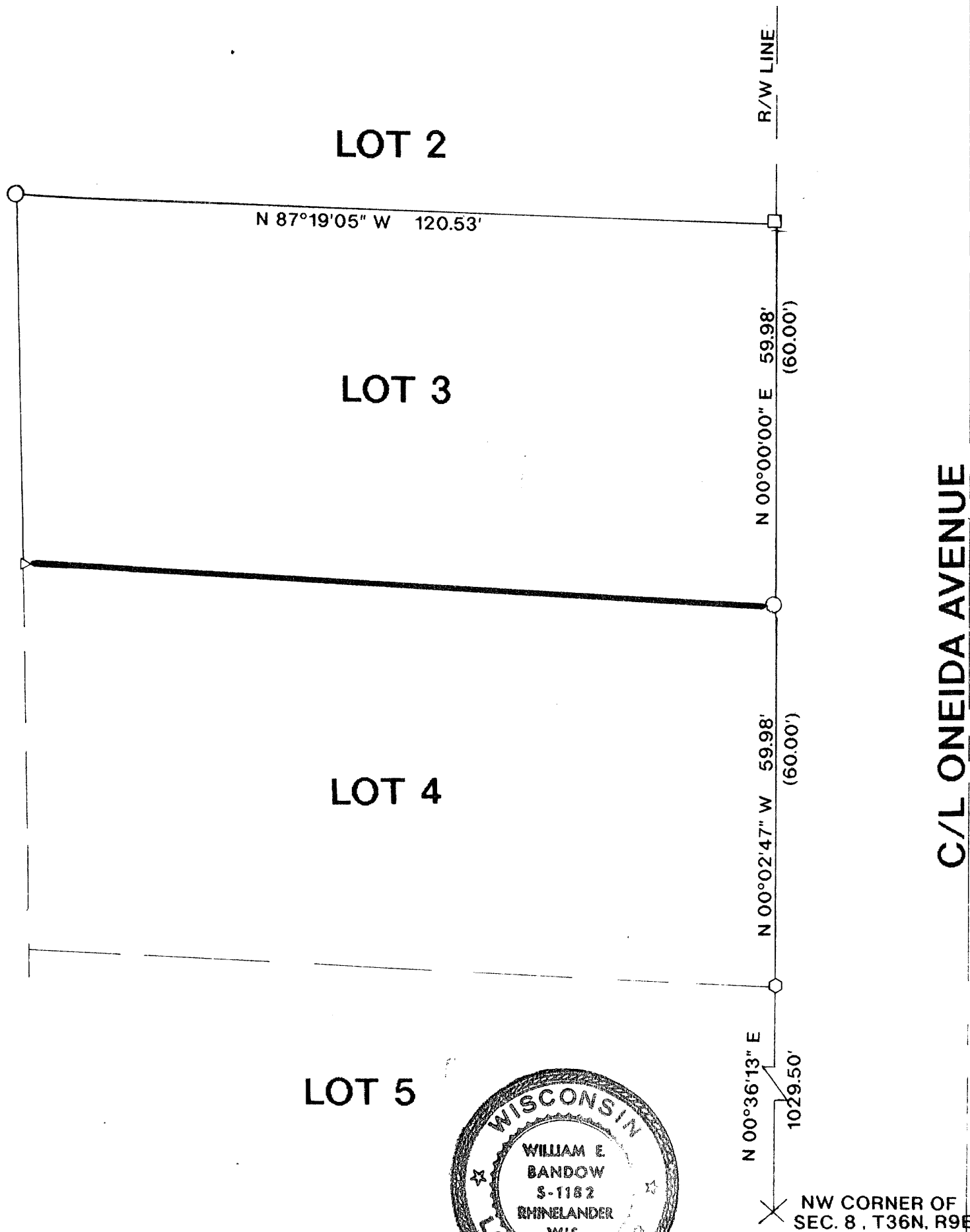

LOT 3, BLOCK 1, B.L. HORRS ADD. TO THE CITY OF RHINELANDER

R/W LINE

LEGEND:

- FOUND 1" IRON PIPE
- FOUND 3/4" IRON PIPE
- △ SET P.K. NAIL
- ◇ FOUND 1" IRON BAR
- × FOUND X CHISELED IN BOULDER

I, WILLIAM E. BANDOW, HEREBY CERTIFY THAT I HAVE SURVEYED THE ABOVE PARCEL OF LAND UNDER THE DIRECTION OF MR. & MRS. ROBIN CRAIG AND THAT THE ABOVE MAP IS A TRUE AND CORRECT REPRESENTATION OF THE LANDS SURVEYED TO THE BEST OF MY KNOWLEDGE AND BELIEF. THAT I HAVE COMPLIED WITH THE PROVISIONS OF AE 7 OF THE WISCONSIN ADMINISTRATIVE CODE.

William E. Bandow 4-20-91

WILLIAM E. BANDOW

DATE

A573

RECORDED & FILED #.....
 a County Surveyor's Office
 JUL 10 1991
 area #.....

MR. & MRS. ROBIN CRAIG		
SCALE: 1" = 20'	APPROVED BY:	DRAWN BY: R.B.
DATE: 4/20/91		REVISED:

A573

A573

× NW CORNER OF
SEC. 8, T36N, R9E