

RECEIVED & FILED #.....
 Oneida County Surveyor's Office
 Date: **AUG. 15 1991**
 By: *[Signature]*
 OCS Area #.....

Inman • Foltz and Associates, Inc.
 architects engineers surveyors
 8812 highway 51 north
 minocque, wisconsin 54548 (715) 356-9485

LOT 3
 of
 "Northland Lakes" Replat of
 Gov't. Lots 4 & 5
 Section 16
 Township 39 North
 Range 6 East
 County Oneida
 State of Wisconsin

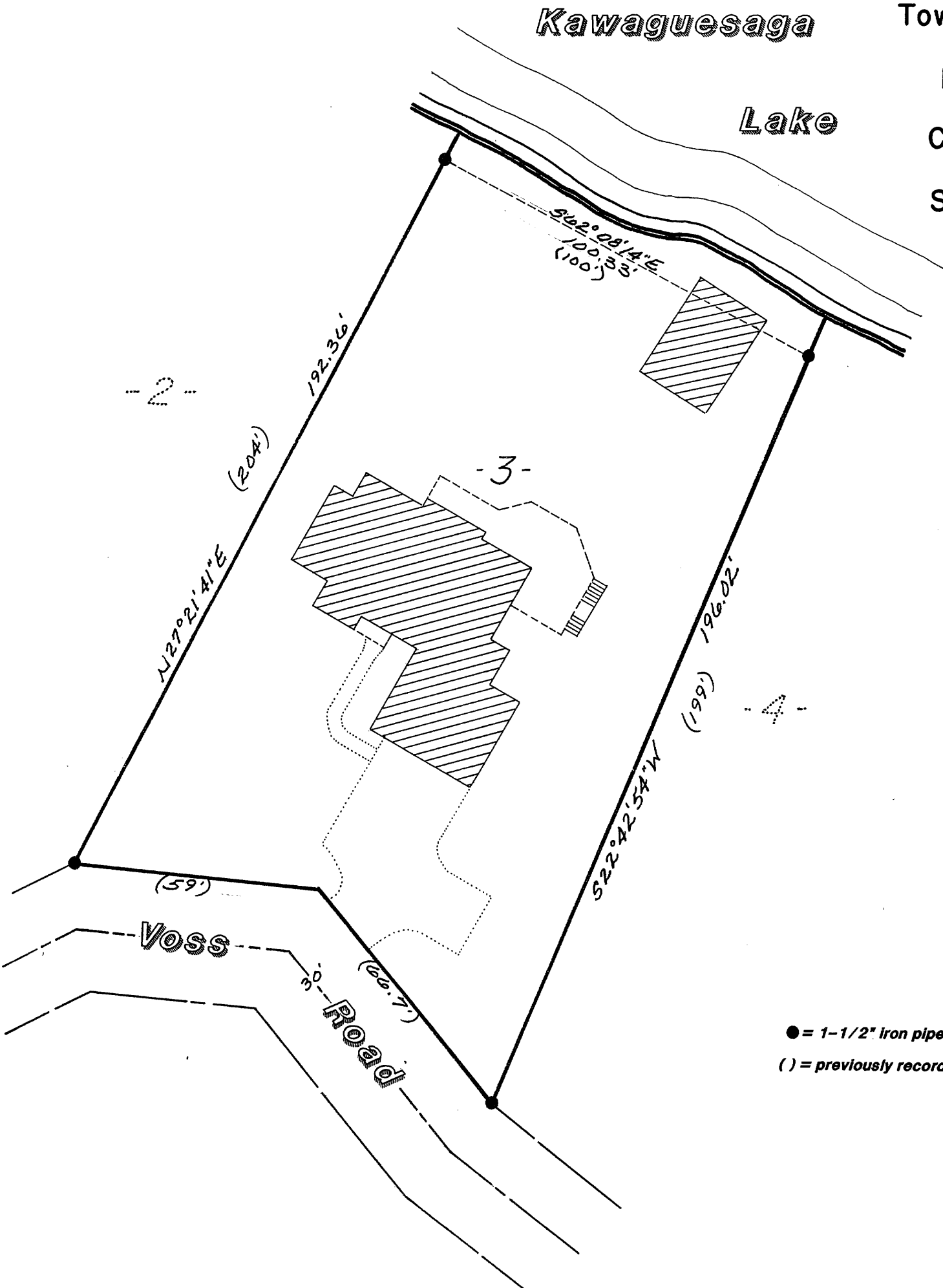

Bearings
 Magnetic



Scale:
 1" = 30'

● = 1-1/2" iron pipe found
 () = previously recorded

This survey was made for Larry Ballard, hereafter referred to as Client. A written agreement has been made between Inman-Foltz and Associates, Inc. and Client to exclude this survey from the requirements of Wisconsin Administrative Code Chapter A-E 7. The requirements not being complied with are: 1) A field survey traversing and connecting monuments necessary for location of the parcel(s) owned by Client has not been made; 2) Monuments were not set to mark the corners of the parcel(s); 3) No legal description of the parcel(s) has been provided or shown on this map; 4) The exact lengths and bearings of the boundaries of the parcel(s) owned by Client have not been shown on this map; 5) The relationship to the surveyed parcel(s) of the monuments used for determining the location of the parcel(s) owned by Client have not been shown by bearing and distance on this map; and 6) The measurements made in performing this survey work do not conform to the minimum accuracy requirements of 1 part in 3000 for linear measurements, or 30 seconds per angle but not more 120 seconds total angular closure for closed traverses.

This survey is correct to the best of my knowledge and belief.

