

A 5 7 6 M

RECEIVED & FILED #
 Oneida County Surveyor's Office
 Date **AUG. 27 1991**
 By *[Signature]*
 CCS Area #

A 5 7 6

C/L RIVER STREET

**PART OF BLOCK 5 OF THE ASSESSORS REPLAT
 OF BLOCK 4 OF REMO'S FIRST ADD. AND BLOCKS
 5,6,7,8,& 9 OF THE LAKE VIEW ADDITION TO THE
 CITY OF RHINELANDER, WI.**

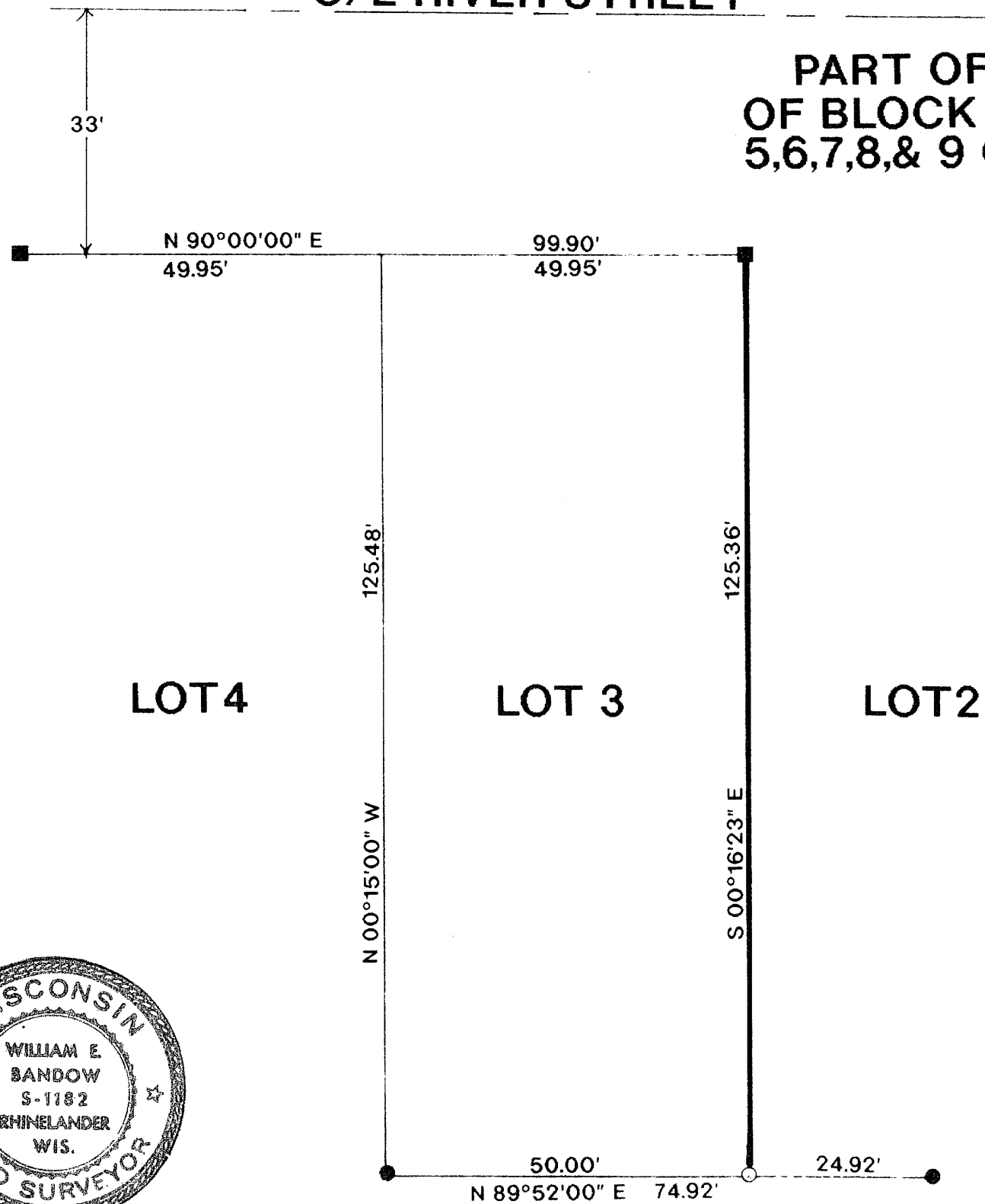

BEARINGS REFERENCED TO THE SOUTH R/W
 LINE OF RIVER STREET ASSUMED TO BEAR N 90°00'00" E

N



LEGEND:

- FOUND SQUARE BAR
- FOUND 1" IRON PIPE
- SET 1" IRON PIPE

I, WILLIAM E. BANDOW, HEREBY CERTIFY THAT I HAVE SURVEYED THE ABOVE LINE UNDER THE DIRECTION OF MR. JERRY JOHNSON AND THAT THE ABOVE MAP IS A TRUE AND CORRECT REPRESENTATION OF THE LANDS SURVEYED TO THE BEST OF MY KNOWLEDGE AND BELIEF. THAT I HAVE COMPLIED WITH THE PROVISIONS OF AE 7 OF THE WISCONSIN ADMINISTRATIVE CODE.

SURVEY FOR		
JERRY JOHNSON		
SCALE 1" = 20'	APPROVED BY	DRAWN BY R.B.
DATE 7/19/91		REVISED

A 5 7 6