

RECEIVED & FILED #.....
 Oneida County Surveyor's Office
 Date **AUG. 27 1991**
 By *[Signature]*
 OCS Area #.....

RECEIVED
 SEP 19 1990
 Dept. of Regulation & Licensing
 Division of Enforcement

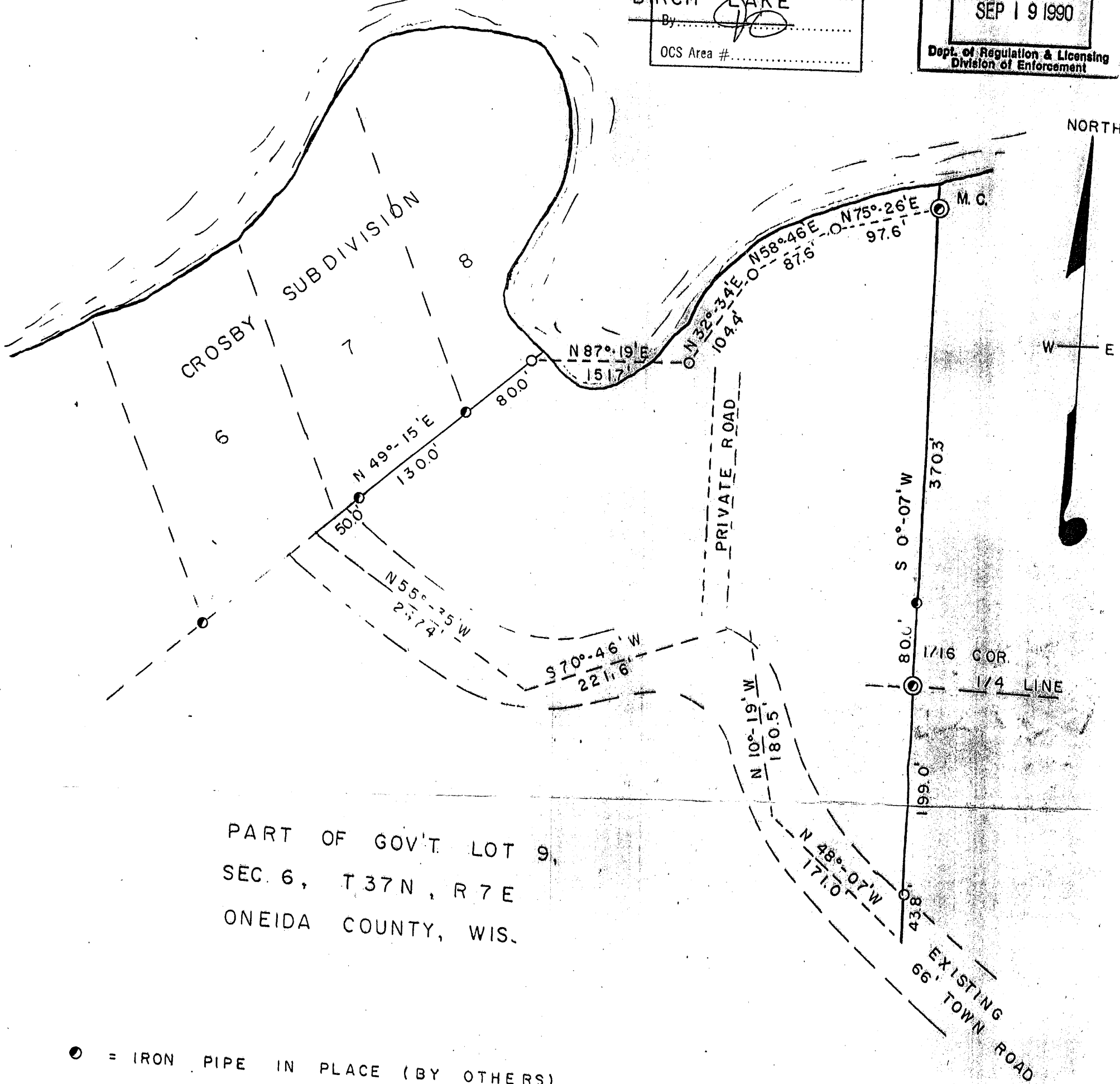

PART OF GOV'T. LOT 9,
 SEC. 6, T37N, R7E
 ONEIDA COUNTY, WIS.

- = IRON PIPE IN PLACE (BY OTHERS)
- = IRON PIPE SET

SCALE - "



FUR: H. E. MC NOWN
 HARSHAW, WIS.

BY: EDWARD H. MC NOWN
Edward H. McNown

OCT. 15, 1966