

RECEIVED & FILED #
On da County Surveyor's Office
Date OCT. 17 1991
By [Signature]
OCS Area #

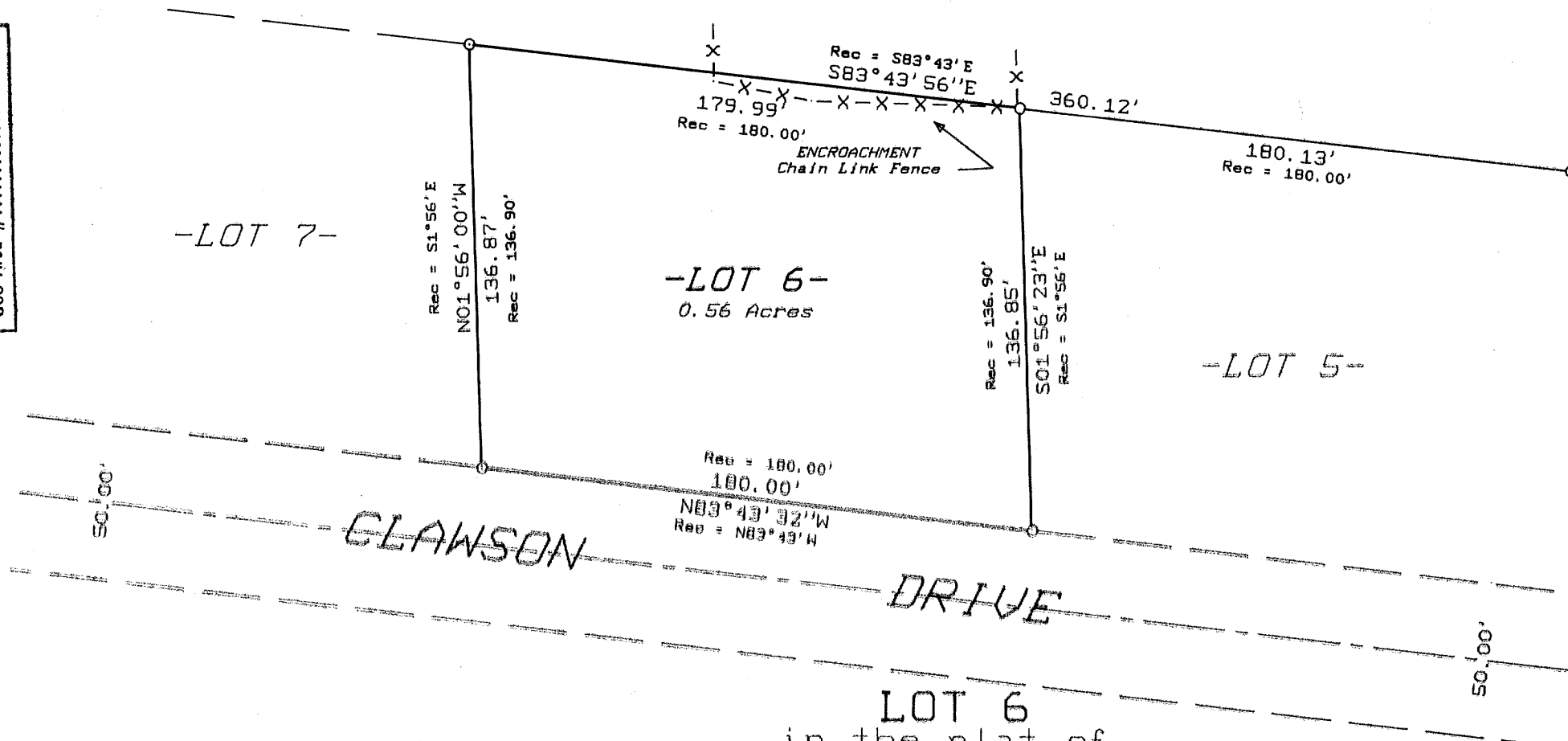

Bearing base assumed,
referenced to the west
line of Lot 6
bearing N1°-56'-00"W

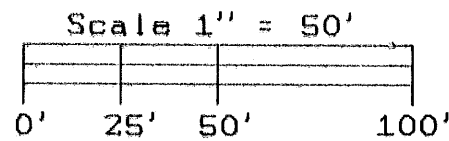

LEGEND

- o = 3/4" dia. iron pipe found in place.
- o = Iron pipe set, 3/4" dia. x 24" long.

LOT 6
in the plat of
DEER LAKE ESTATES
GOV'T. LOT 9, SECTION 14
T39N, R6E

Minocqua Township
Oneida County, Wisconsin

SURVEYOR'S CERTIFICATE

I, James D. Rein, Registered Land Surveyor No. S-1234, hereby certify that I have surveyed the property shown hereon; that this map represents an accurate survey of said property to the best of my knowledge and belief; that I have performed this survey by order of Erletta Rivard; and that I have complied with the requirements of Wisconsin Administrative Code A-E 7.

WILDERNESS
SURVEYING,
INC.

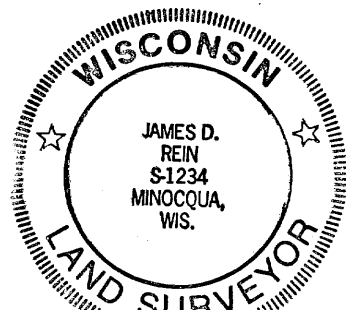

[Signature]
Registered Land Surveyor # S-1234
Dated this 4th day of June, 1991