

A590

A590

RECEIVED & FILED #.....
 Oneida County Surveyor's Office
 OCT. 17 1991
 Date.....
 By.....
 OCS Area #.....

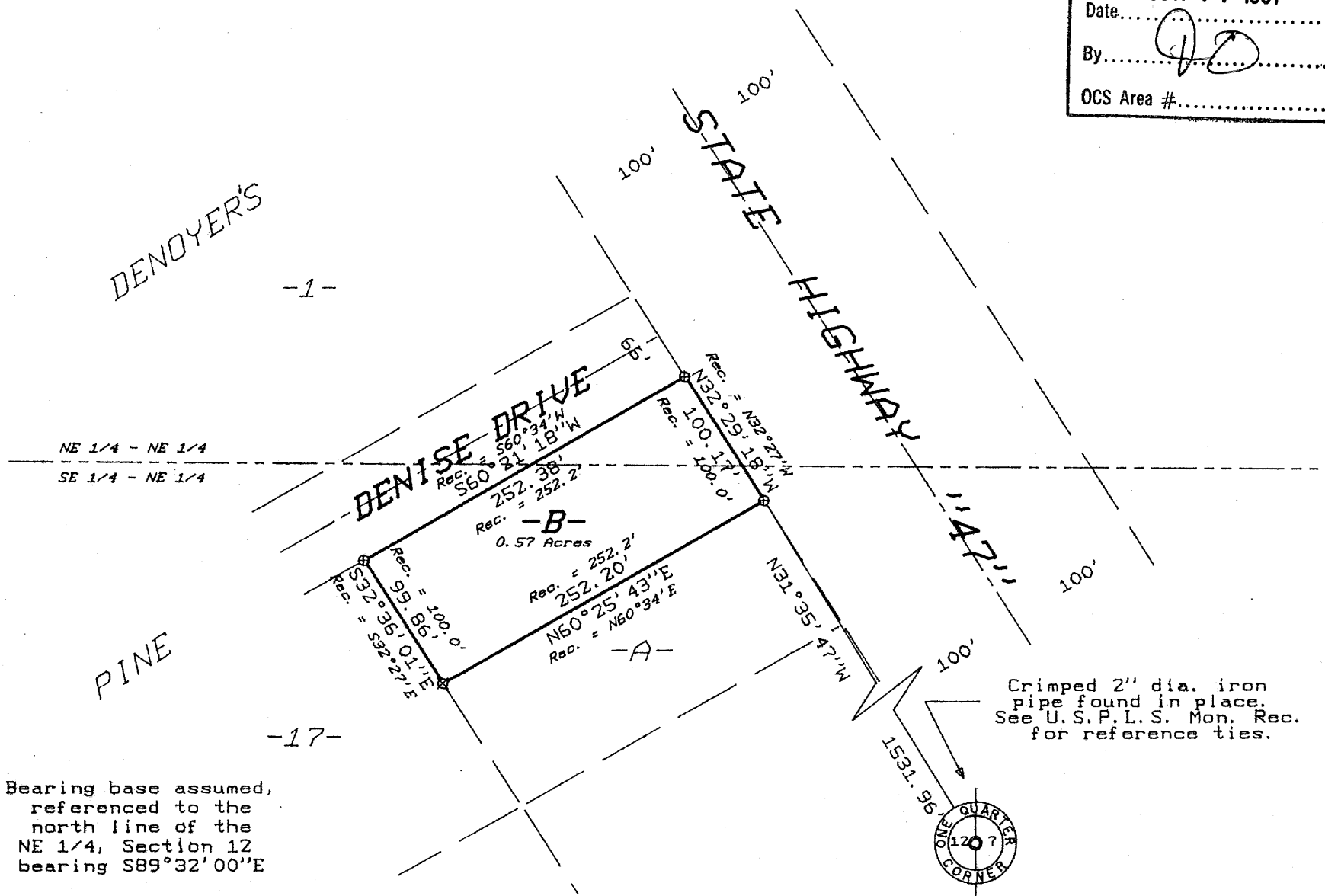

Bearing base assumed,
 referenced to the
 north line of the
 NE 1/4, Section 12
 bearing S89°32'00"E

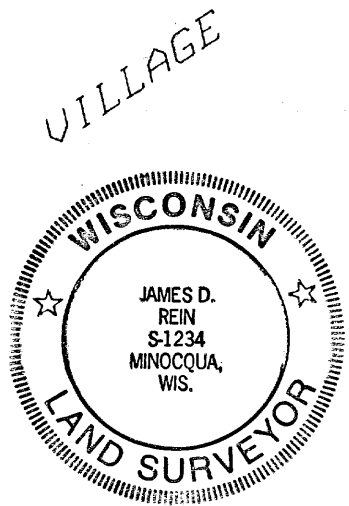

Part of the
 NE 1/4 of the NE 1/4
 and part of the
 SE 1/4 of the NE 1/4
 SECTION 12, T39N, R6E
 Minocqua Township
 Oneida County, Wisconsin

SURVEYOR'S CERTIFICATE

I, James D. Rein, Registered Land Surveyor No. S-1234, hereby certify that I have surveyed the property shown hereon; that this map represents an accurate survey of said property to the best of my knowledge and belief; that I have performed this survey by order of Michael Heesakker; and that I have complied with the requirements of Wisconsin Administrative Code A-E 7.

WILDERNESS
 SURVEYING,
 INC.

James D. Rein
 Registered Land Surveyor # S-1234
 Dated this 19th day of July, 1991

PARCEL -B-

A parcel of land in the NE 1/4 of the NE 1/4 and in the SE 1/4 of the NE 1/4 Section 12, Township 39 North, Range 6 East, Minocqua Township, Oneida County, Wisconsin, being Parcel "B" shown on Map No. 91-72, by Wilderness Surveying, Inc. dated July 19th, more particularly described as follows:

Commencing at the East Quarter Corner of said Section 12 marked by a iron pipe; thence North 31 degrees 35 minutes 47 seconds West for a distance of 1531.96 feet to the place of beginning; marked by an iron pipe on the westerly right of way line of State Highway "47";

Thence along said westerly right of way line of State Highway "47" North 32 degrees 29 minutes 18 seconds West for a distance of 100.17 feet to an iron pipe at an intersection with the southerly right of way line of Denise Drive; thence South 60 degrees 21 minutes 18 seconds West for a distance of 252.38 feet along the southerly right of way line of Denise Drive to an iron pipe; thence South 32 degrees 36 minutes 01 seconds East for a distance of 99.86 feet to an iron pipe; thence North 60 degrees 25 minutes 43 seconds East for a distance of 252.20 feet to the place of beginning.

Together with and subject to covenants, easements, and restrictions of record.

Said property contains 0.57 acres.

SCALE 1" = 100'

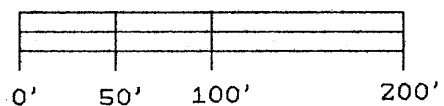

LEGEND

- ⊕ = 3/4" dia. iron pipe found in place.
- ⊗ = 1" dia. iron pipe found in place.

Note: all other monuments are as noted.

Map No. 91-72
 File No. 1 & 8-12-396
 Drafted by M. Oestreich