

A591

DESCRIPTION
FILED

RECEIVED & FILED #.....
 Oneida County Surveyor's Office
 Date **OCT. 17 1991**
 By *[Signature]*
 OCS Area #.....

Part of
GOV' T. LOT 6
SECTION 26, T38N, R6E

Hazelhurst Township
 Oneida County, Wisconsin

SURVEYOR'S CERTIFICATE

I, James D. Rein, Registered Land Surveyor No. S-1234, hereby certify that I have surveyed the property shown hereon; that this map represents an accurate survey of said property to the best of my knowledge and belief; that I have performed this survey by order of Silas Lura; and that I have complied with the requirements of Wisconsin Administrative Code A-E 7.

*WILDERNESS
 SURVEYING,
 INC.*

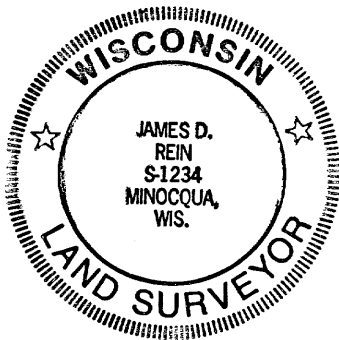

[Signature]
 Registered Land Surveyor # S-1234
 Dated this 6th day of September, 1991

Bearings solar,
 referenced to Northwoods Surveyors
 solar observation.

NOTES:

Outlot -A- does not meet the minimum lake frontage size requirements for a buildable parcel as defined by the Oneida County Zoning Ordinance and is intended to be attached to the adjoining parcel of land.

The client has waived the following requirements of Wisconsin Administrative Code A-E 7: 7.06 - Measurements; 7.07 - Monuments and has requested the northeasterly corner of Outlot -A- not be monumented.

A legal description conforming to this survey has been provided on a separate sheet.

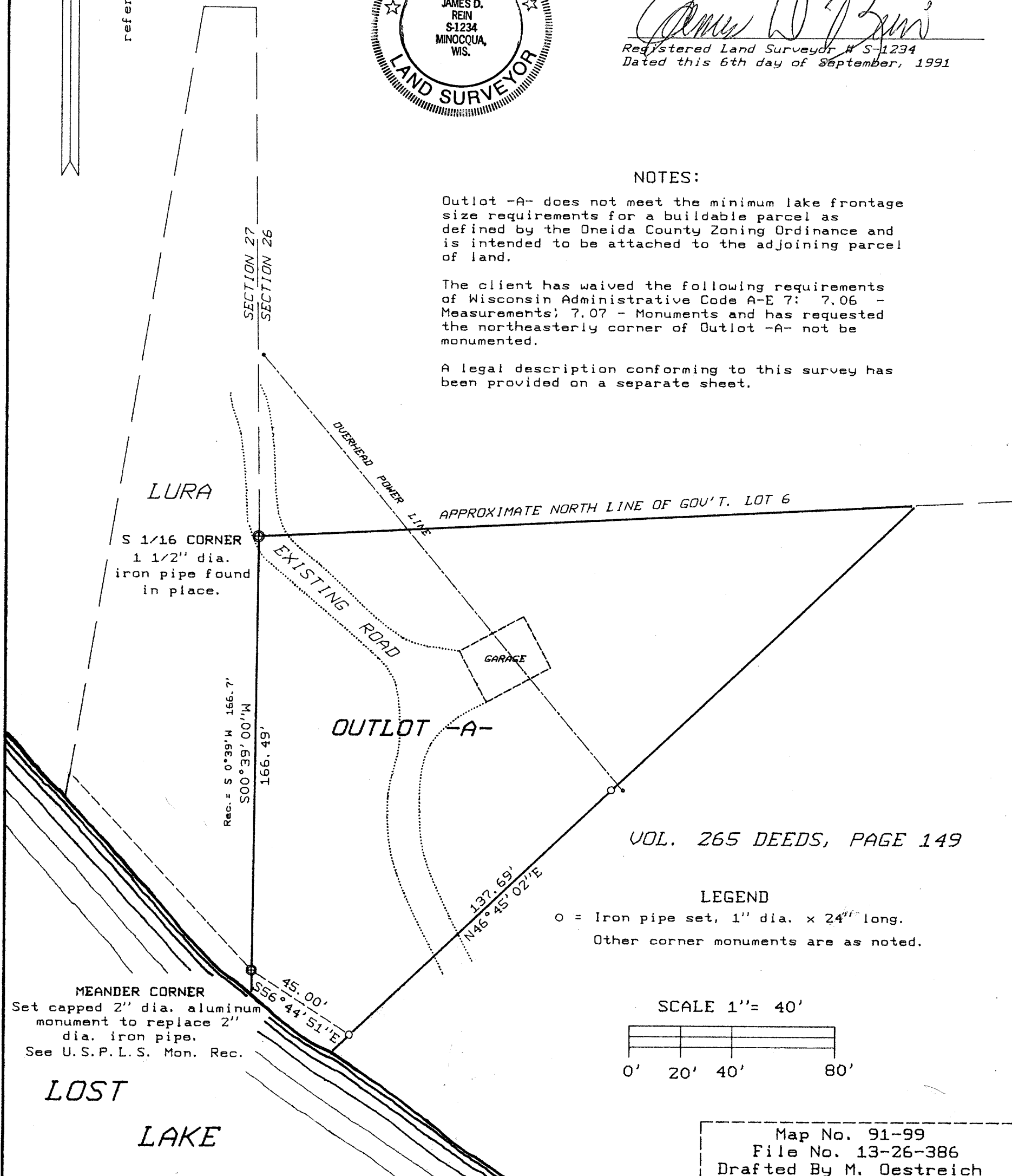

VOL. 265 DEEDS, PAGE 149

LEGEND

O = Iron pipe set, 1" dia. x 24" long.
 Other corner monuments are as noted.

SCALE 1" = 40'

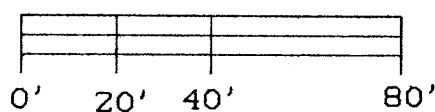

Map No. 91-99
 File No. 13-26-386
 Drafted By M. Oestreich