

A 592

RECEIVED & FILED #
 Oneida County Surveyor's Office
 Date: OCT. 22 1991
 By: *[Signature]*
 OCS Area #:

OUTLOT 2
 in the Plat of
PONDEROSA
 in
 GOV' T. LOT 2
 SECTION 19, T39N, R5E

Minocqua Township
 Oneida County, Wisconsin

SURVEYOR'S CERTIFICATE

I, James D. Rein, Registered Land Surveyor No. S-1234, hereby certify that I have surveyed the property shown hereon; that this map represents an accurate survey of said property to the best of my knowledge and belief; that I have performed this survey by order of Edward Prill; and that I have complied with the requirements of Wisconsin Administrative Code A-E 7.

WILDERNESS
 SURVEYING,
 INC.

[Signature]
 Registered Land Surveyor # S-1234
 Dated this 30th day of July, 1991

Bearing base assumed,
 referenced to the
 north line of
 OUTLOT 2 recorded
 as N82° 22' W

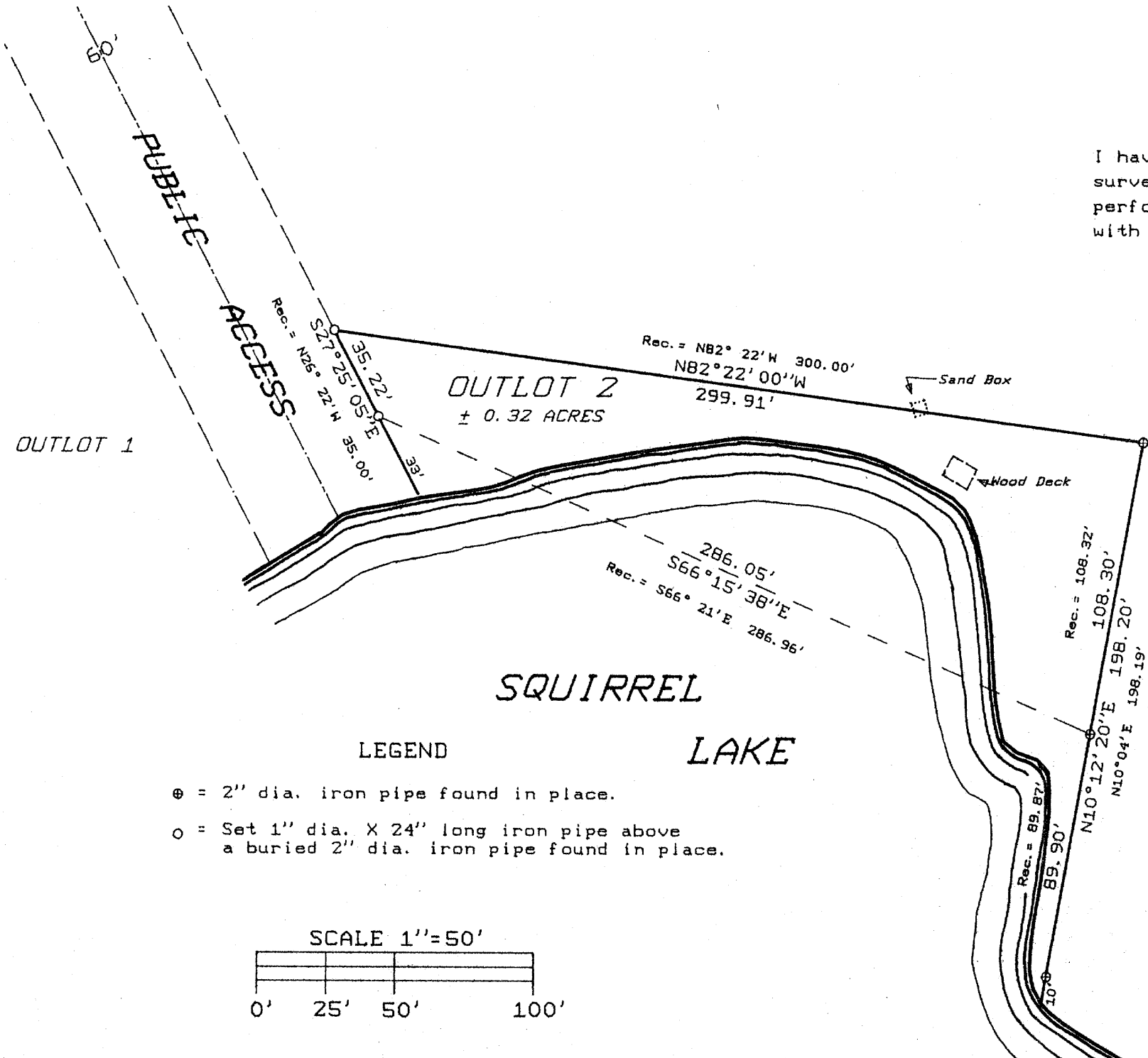
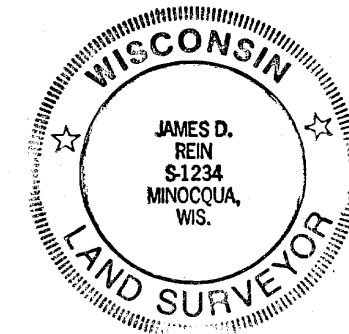

Map No. 91-73
 File No. 6-19-395

A 592

A 592