

RECEIVED & FILED #.....
 Oneida County Surveyor's Office
 Date, DEC. 16 1991
 By.....
 OCS Area #.....

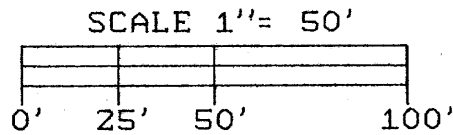

LEGEND

- ⊕ = 2" dia. iron pipe found in place.
- ⊗ = 1 1/4" dia. iron pipe found in place.
- = 1" dia. iron pipe found in place.
- = Reset a 2" dia. iron pipe which had been removed by grading.

NOTE

Existing buildings and other improvements have not been shown on this map by request of the client.

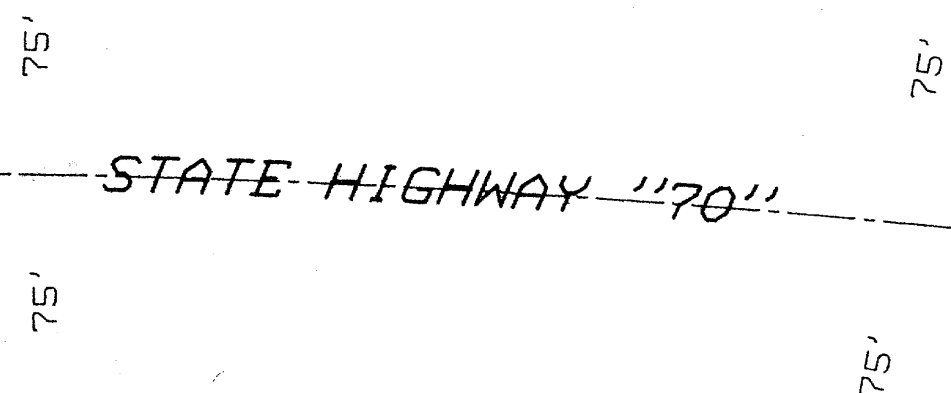
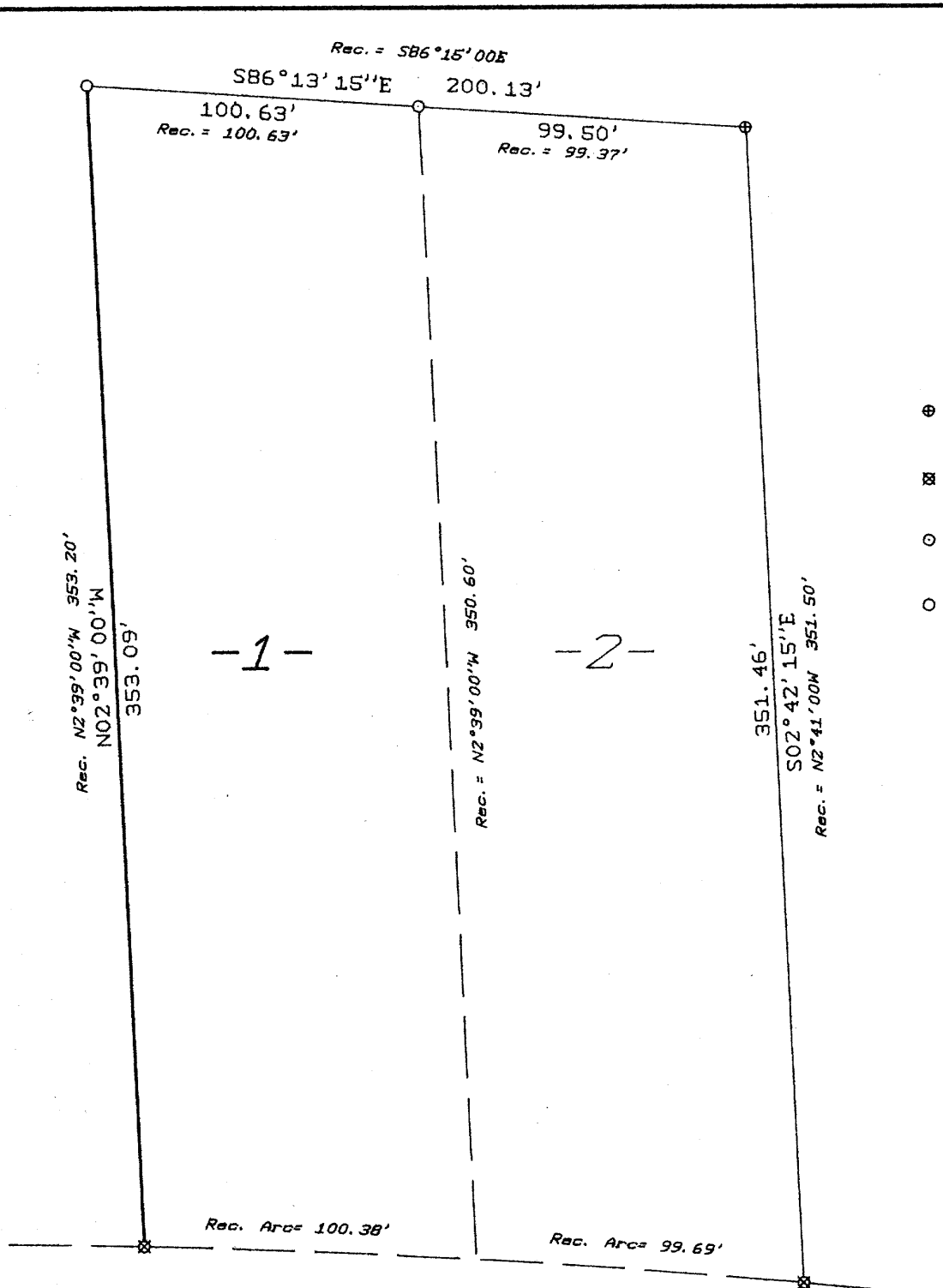

Bearings assumed, referenced to the West line of Lot 1 bearing N02°39'00"W

The WEST LINE of
 LOT 1, CSM NO. 381
 in the
 NE 1/4 of the NW 1/4
 SECTION 11, T39N, R6E.

Minocqua Township
 Oneida County, Wisconsin

SURVEYOR'S CERTIFICATE

I, James D. Rein, Registered Land Surveyor No. S-1234, hereby certify that I have surveyed the property shown hereon; that this map represents an accurate survey of said property to the best of my knowledge and belief; that I have performed this survey by order of Thomas Akey; and that I have complied with the requirements of Wisconsin Administrative Code A-E 7.



WILDERNESS
 SURVEYING,
 INC.

James D. Rein

Registered Land Surveyor # S-1234
 Dated this 16th day of October, 1991

Map No. 91-117
 File No. 3-11-396
 Drafted by M. Oestreich