

NW 1/4 of the SW 1/4

Inman • Foltz and Associates, Inc.  
architects engineers surveyors  
8812 highway 51 north  
minocqua, wisconsin 54548 (715) 356-9485

Section 34

Township 39 North

Range 6 East

County Oneida

State of Wisconsin

A 5 99

RECEIVED & FILED #.....  
 Oneida County Surveyor's Office  
 Date **MAR. 3 1 1992**  
 By GO  
 OCS Area #.....

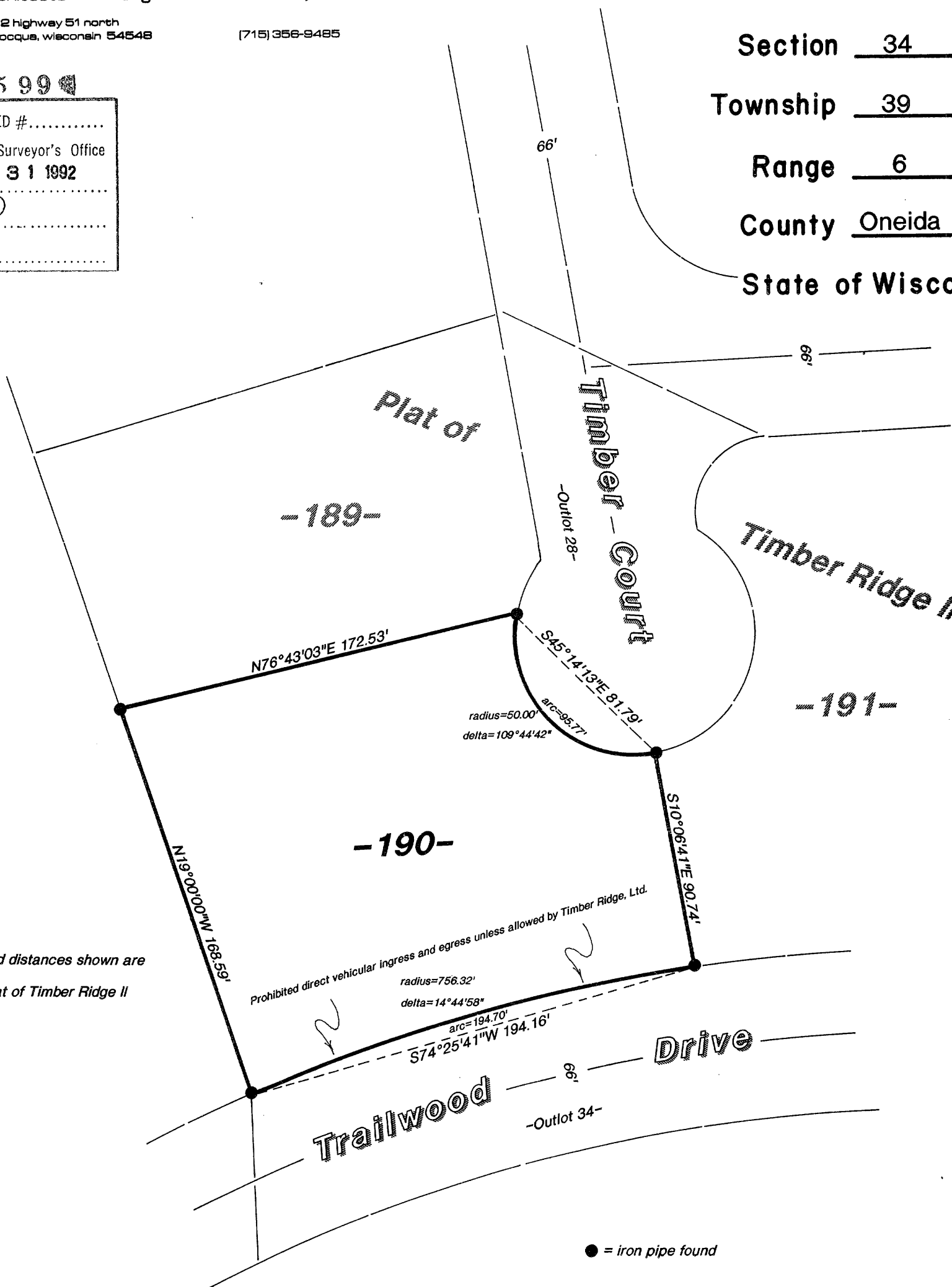

Bearings and distances shown are from the plat of Timber Ridge II

Prohibited direct vehicular ingress and egress unless allowed by Timber Ridge, Ltd.  
radius=756.32'  
delta=14^{\circ}44'58''

This survey was made for Stan Rupinski, hereafter referred to as Client. A written agreement has been made between Inman • Foltz and Associates, Inc. and Client to exclude this survey from the requirements of Wisconsin Administrative Code Chapter A-E 7. The requirements not being complied with are: 1) A field survey traversing and connecting monuments necessary for location of the parcel(s) owned by Client has not been made; 2) Monuments were not set to mark the corners of the parcel(s); 3) No legal description of the parcel(s) has been provided or shown on this map; 4) The exact lengths and bearings of the boundaries of the parcel(s) owned by Client have not been shown on this map; 5) The relationship to the surveyed parcel(s) of the monuments used for determining the location of the parcel(s) owned by Client have not been shown by bearing and distance on this map; and 6) The measurements made in performing this survey work do not conform to the minimum accuracy requirements of 1 part in 3000 for linear measurements, or 30 seconds per angle but not more 120 seconds total angular closure for closed traverses.

This survey is correct to the best of my knowledge and belief.

