

NOTE: PRINTS MADE FROM THIS MYLAR MAY NOT AGREE WITH THE RECORDED DOCUMENT

RECEIVED & FILED # **A 6**
 Oneida County Surveyor's Office
 Date **FEB. 10 1988**
 By **M J H**
 OCS Area #.....

Plat No. **52A**
 Series No. **4**
 NUMBER OF COPIES **4**
 Rec'd **12-27-77**

ASSESSOR'S PLAT

A PARCEL OF LAND IN GOV'T LOT 4, SEC. 1, T 38 N, R 9 E
 TOWN OF SUGAR CAMP, ONEIDA COUNTY, WISCONSIN
 COMPRISING LOTS 5 AND 6 OF THE PLAT OF SUGAR CAMP LOTS.

METES AND BOUNDS DESCRIPTIONS

LOT I COMMENCING AT THE SECTION CORNER COMMON TO SECTIONS 1, 2, 11 & 12 AND PROCEEDING N 20° - 58' E ALONG THE SECTION LINE 746.50 FEET TO A POINT; THENCE N 58° - 03' E 112.90 FEET; THENCE N 36° - 52' E 128.50 FEET TO A POINT ON THE EASTERLY RIGHT-OF-WAY LINE OF THE TOWN ROAD, WHICH IS THE POINT OF BEGINNING; THENCE N 24° - 57' E ALONG THE EASTERLY RIGHT-OF-WAY LINE OF THE TOWN ROAD 118.20 FEET TO A POINT; THENCE S 73° - 22' E 263.50 FEET TO A POINT NEAR THE SHORE OF SUGAR CAMP LAKE; THENCE S 13° - 43' W 278.95 FEET TO THE POINT OF BEGINNING, INCLUDING ALL LAND TO THE SHORE OF SUGAR CAMP LAKE BETWEEN THE NORTHERLY AND SOUTHERLY LINES THEREOF, EXTENDED TO THE SHORE OF THE LAKE, ALL LYING IN GOV'T LOT 4, SEC. 1, T 38 N, R 9 E, TOWN OF SUGAR CAMP, ONEIDA COUNTY, WISCONSIN.

LOT II COMMENCING AT THE SECTION CORNER COMMON TO SECTIONS 1, 2, 11 & 12 AND PROCEEDING N 20° - 58' E ALONG THE SECTION LINE 746.50 FEET TO A POINT; THENCE N 58° - 03' E 112.90 FEET TO A POINT ON THE EASTERLY RIGHT-OF-WAY LINE OF THE TOWN ROAD; THENCE N 24° - 57' E ALONG THE EASTERLY RIGHT-OF-WAY LINE OF THE TOWN ROAD 118.20 FEET TO THE POINT OF BEGINNING; THENCE N 22° - 50' E ALONG THE EASTERLY RIGHT-OF-WAY LINE OF THE TOWN ROAD 142.30 FEET TO A POINT; THENCE S 66° - 41' E 254.00 FEET TO A POINT NEAR THE SHORE OF SUGAR CAMP LAKE; THENCE S 13° - 43' W 200.00 FEET TO THE POINT OF BEGINNING, INCLUDING ALL LAND TO THE SHORE OF SUGAR CAMP LAKE BETWEEN THE NORTHERLY AND SOUTHERLY LINES THEREOF, EXTENDED TO THE SHORE OF THE LAKE, ALL LYING IN GOV'T LOT 4, SEC. 1, T 38 N, R 9 E, TOWN OF SUGAR CAMP, ONEIDA COUNTY, WISCONSIN.

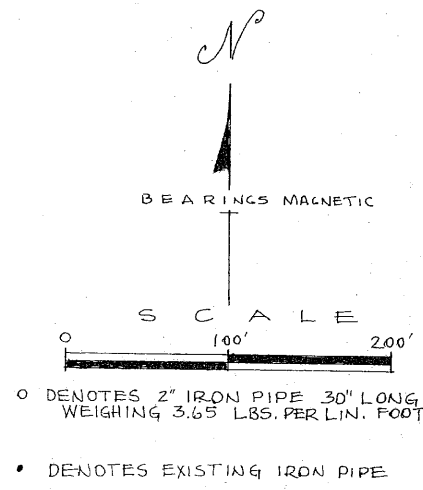
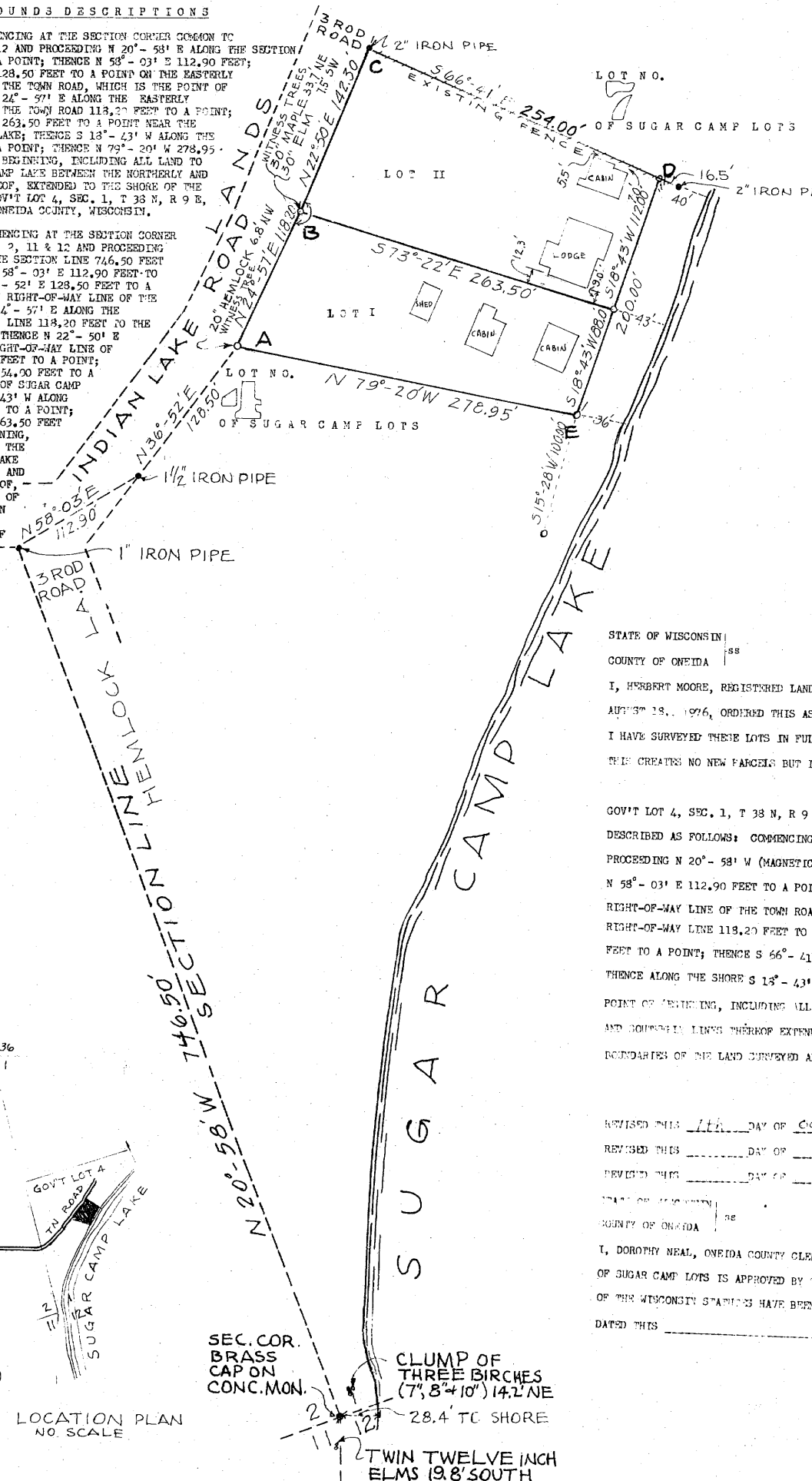

INTERIOR ANGLES	
A	75° - 42'
B	182° - 07'
C	89° - 31'
D	94° - 36'
E	98° - 04'

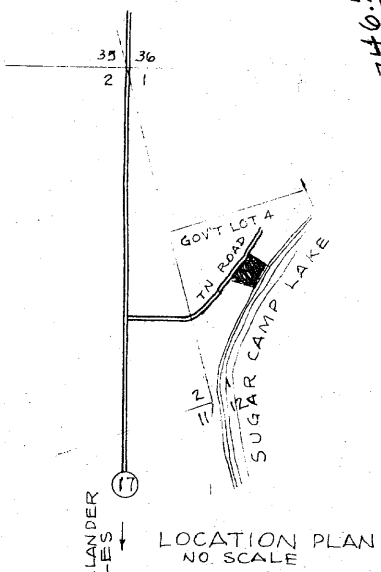

STATE OF WISCONSIN
 COUNTY OF ONEIDA

I, HERBERT MOORE, REGISTERED LAND SURVEYOR, CERTIFY THAT THE ONEIDA COUNTY BOARD OF SUPERVISORS ON AUGUST 18, 1976, ORDERED THIS ASSESSOR'S PLAT OF LOTS 5 AND 6 OF THE PLAT OF SUGAR CAMP LOTS AND THAT I HAVE SURVEYED THESE LOTS IN FULL COMPLIANCE WITH SEC. 70.27 OF THE WISCONSIN STATUTES, AND THAT THIS CREATES NO NEW PARCELS BUT IS A RE-SURVEY AND COMBINES EXISTING PARCELS DESCRIBED AS FOLLOWS:

A PARCEL OF LAND IN GOV'T LOT 4, SEC. 1, T 38 N, R 9 E, TOWN OF SUGAR CAMP, ONEIDA COUNTY, WISCONSIN, MORE PARTICULARLY DESCRIBED AS FOLLOWS: COMMENCING AT THE SECTION CORNER COMMON TO SECTIONS 1, 2, 11 & 12 AND PROCEEDING N 20° - 58' W (MAGNETIC BEARING) ALONG THE SECTION LINE 746.50 FEET TO A POINT; THENCE N 58° - 03' E 112.90 FEET TO A POINT; THENCE N 36° - 52' E 128.50 FEET TO A POINT ON THE EASTERLY RIGHT-OF-WAY LINE OF THE TOWN ROAD WHICH IS THE POINT OF BEGINNING; THENCE N 24° - 57' E ALONG THE RIGHT-OF-WAY LINE 118.20 FEET TO A POINT; THENCE N 22° - 50' E ALONG THE RIGHT-OF-WAY LINE 142.30 FEET TO A POINT; THENCE S 66° - 41' E 254.00 FEET TO A POINT NEAR THE SHORE OF SUGAR CAMP LAKE; THENCE ALONG THE SHORE S 13° - 43' W 200.00 FEET TO A POINT; THENCE N 79° - 20' W 278.95 FEET TO THE POINT OF BEGINNING, INCLUDING ALL LAND TO THE SHORE OF SUGAR CAMP LAKE BETWEEN THE NORTHERLY AND SOUTHERLY LINES THEREOF EXTENDED; AND THAT THIS PLAT IS A CORRECT REPRESENTATION OF THE EXTERIOR BOUNDARIES OF THE LAND SURVEYED AND EACH LOT THEREOF.

Herbert Moore
 HERBERT MOORE
 REGISTERED LAND SURVEYOR, 3 - 407

REVISED THIS 11th DAY OF OCTOBER, 1977.
 REVISED THIS _____ DAY OF _____
 REVISED THIS _____ DAY OF _____

SWORN TO AND SUBSCRIBED BEFORE ME

 Notary Public, Oneida County, Wisconsin.

I, DOROTHY NEAL, ONEIDA COUNTY CLERK, CERTIFY THAT THE ASSESSOR'S PLAT OF LOTS 5 & 6 OF THE PLAT OF SUGAR CAMP LOTS IS APPROVED BY THE ONEIDA COUNTY BOARD AND THAT ALL REQUIREMENTS OF SEC. 70.27 OF THE WISCONSIN STATUTES HAVE BEEN MET.

DATED THIS _____

DOROTHY NEAL
 ONEIDA COUNTY CLERK

These are copies of the original plat of the land to which they apply.
 Certified and Subscribed November 10, 1977.
Robert J. Chittenden
 Department of Local Affairs & Development

MOORE AND PETERSON
 REGISTERED PROFESSIONAL ENGINEERS & LAND SURVEYORS
 2351 NORTH HUMBOLDT AVENUE, MILWAUKEE, WISCONSIN 53212

