

Inman • Foltz and Associates, Inc.
architects engineers surveyors
8812 highway 51 north
Minocqua, Wisconsin 54548 (715) 358-9485

RECEIVED & FILED #.....
Oneida County Surveyor's Office
Date MAR. 31 1992
By JO
OCS Area #.....

Gov't. Lot 2
Section 33
Township 39 North
Range 7 East
County Oneida
State of Wisconsin

2" WCD brass capped iron pipe found



1601.63'

S4°22'05"W

- = 1" iron pipe set
- = 1-1/2" iron pipe found

Bearings
Assumed

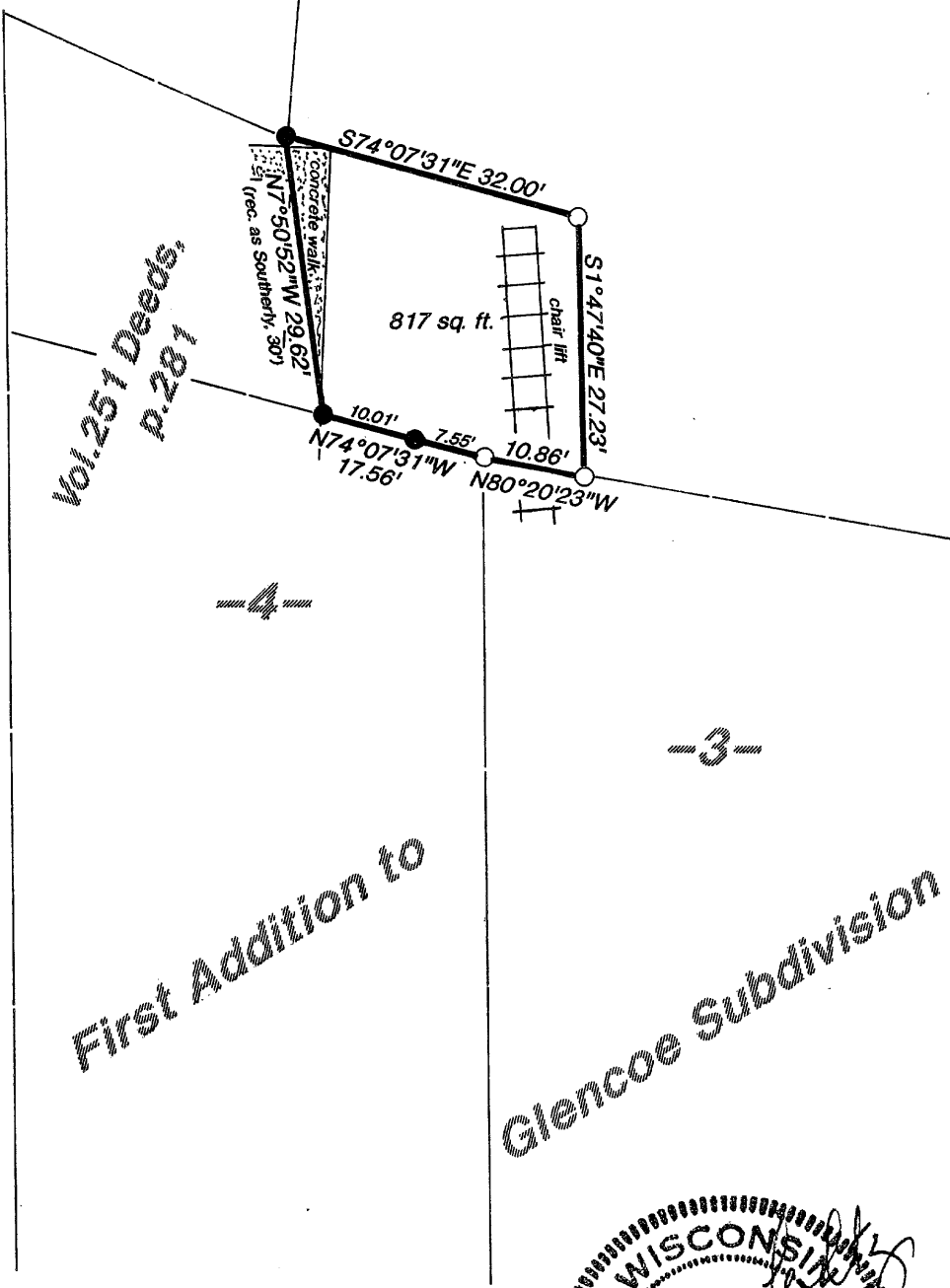

Scale:
1"=20'

I hereby certify that this survey and the above map were made in accordance with acceptable professional standards and that the information contained thereon is, to the best of my knowledge, information and belief, a true and accurate representation thereof.
Any legal descriptions conforming to this survey have been provided on separate sheets.
The above survey was made by order of John Houlihan.

